# Community Internet Intensity Map (8 miles WNW of Spokane, WA)

ID:9281834 11:34:56 PDT SEP 28 2001 Mag=2.9 Latitude=N47.71 Longitude=W117.57

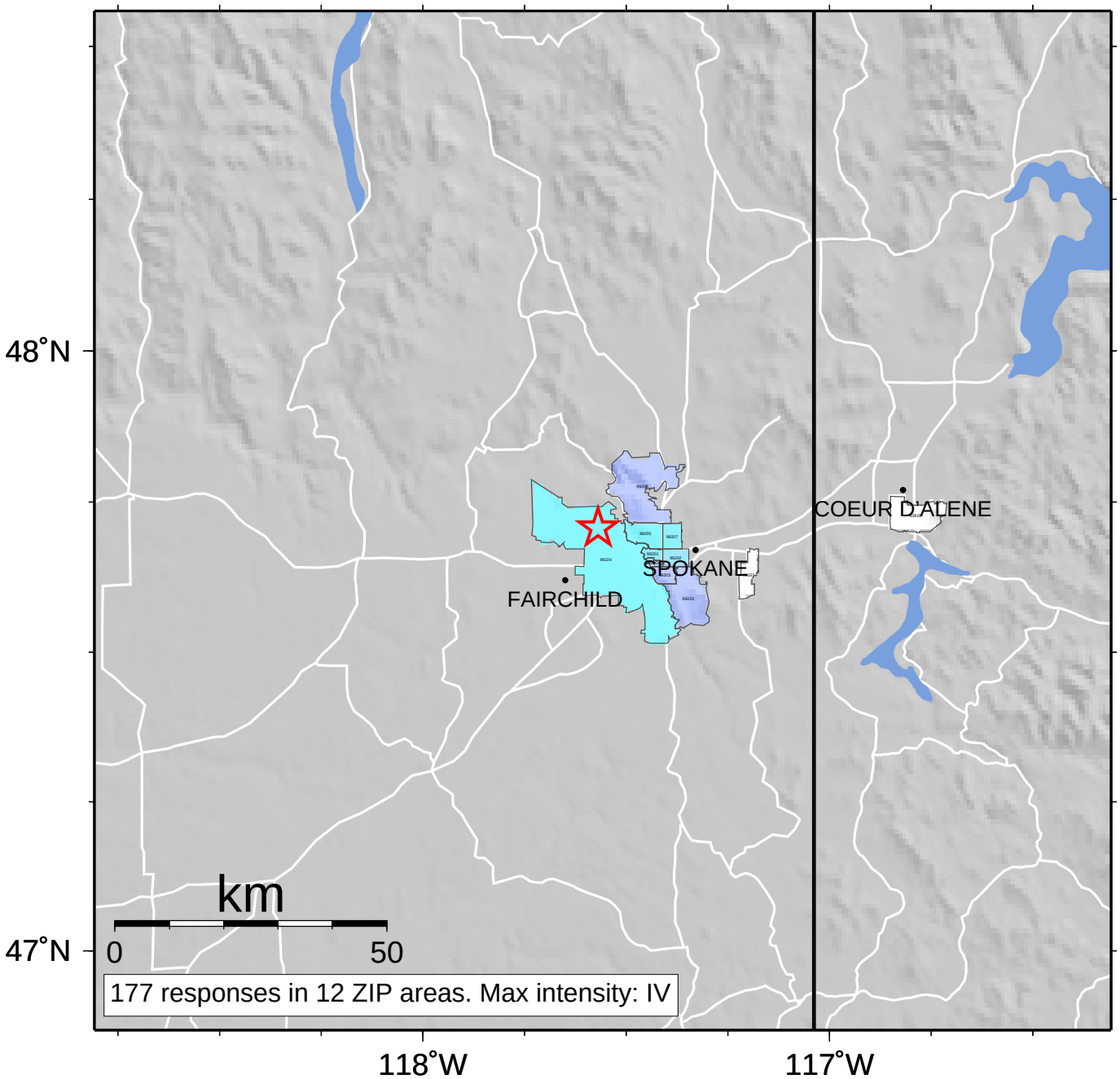


Map last updated on Thu Feb 14 17:11:58 2002

| INTENSITY | I | II-III | IV | V | VI | VII | VIII | IX | X+ |
|---|---|---|---|---|---|---|---|---|---|
| SHAKING | Not felt | Weak | Light | Moderate | Strong | Very strong | Severe | Violent | Extreme |
| DAMAGE | none | none | none | Very light | Light | Moderate | Moderate/Heavy | Heavy | Very Heavy |