Community Internet Intensity Map (28 miles NNW of Massena, New York)

ID:azay 16:38:33 EST FEB 24 2002 Mag=3.0 Latitude=N45.28 Longitude=W75.18

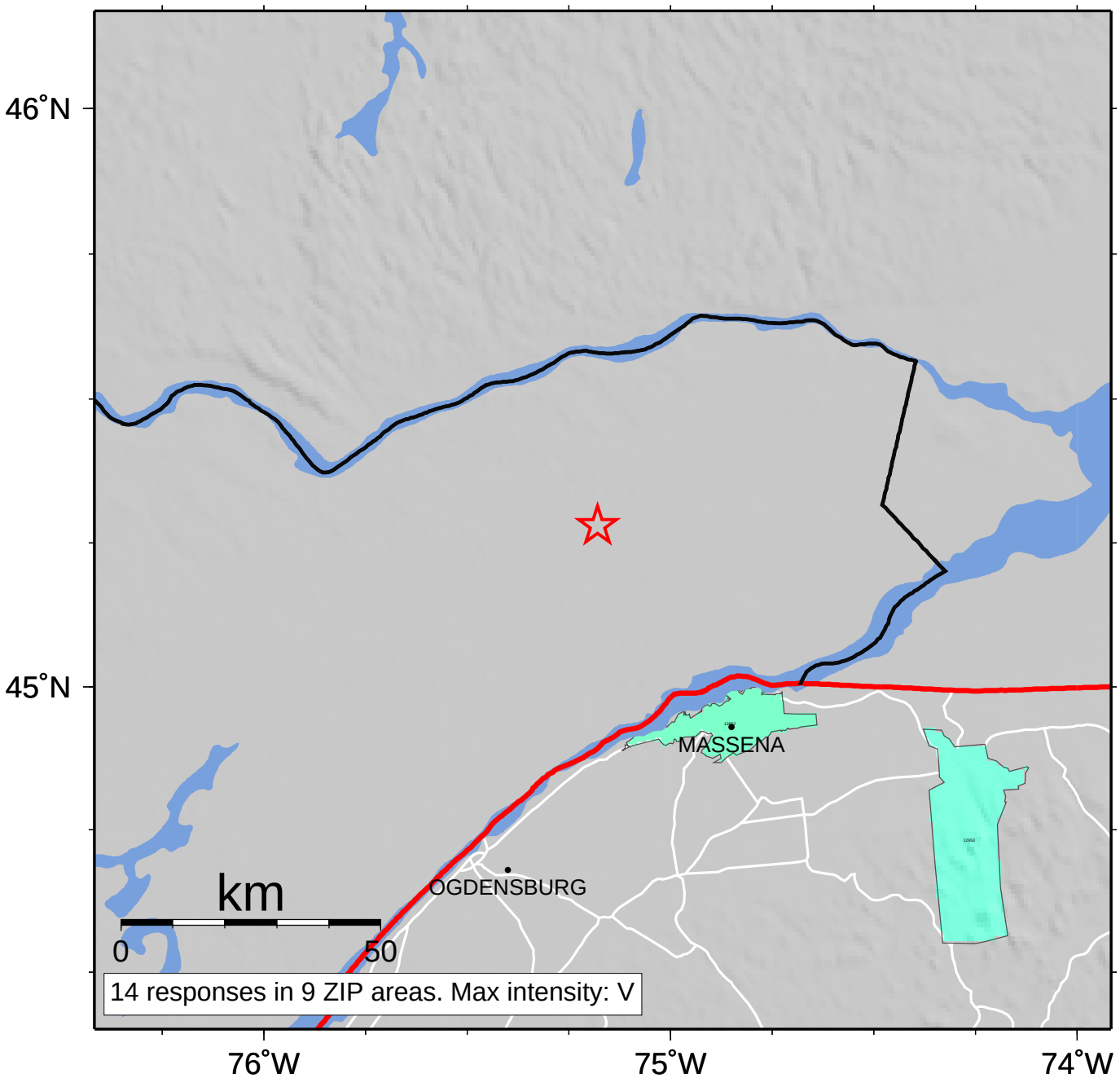

Map last updated on Tue Apr 23 14:33:41 2002

INTENSITY	I	II-III	IV	V	VI	VII	VIII	IX	X+
SHAKING	Not felt	Weak	Light	Moderate	Strong	Very strong	Severe	Violent	Extreme
DAMAGE	none	none	none	Very light	Light	Moderate	Moderate/Heavy	Heavy	Very Heavy