Community Internet Intensity Map for Hector Mine (OCT 16 1999)

02:46:45 PDT Mag=7.1 Latitude=N34.60 Longitude=W116.27

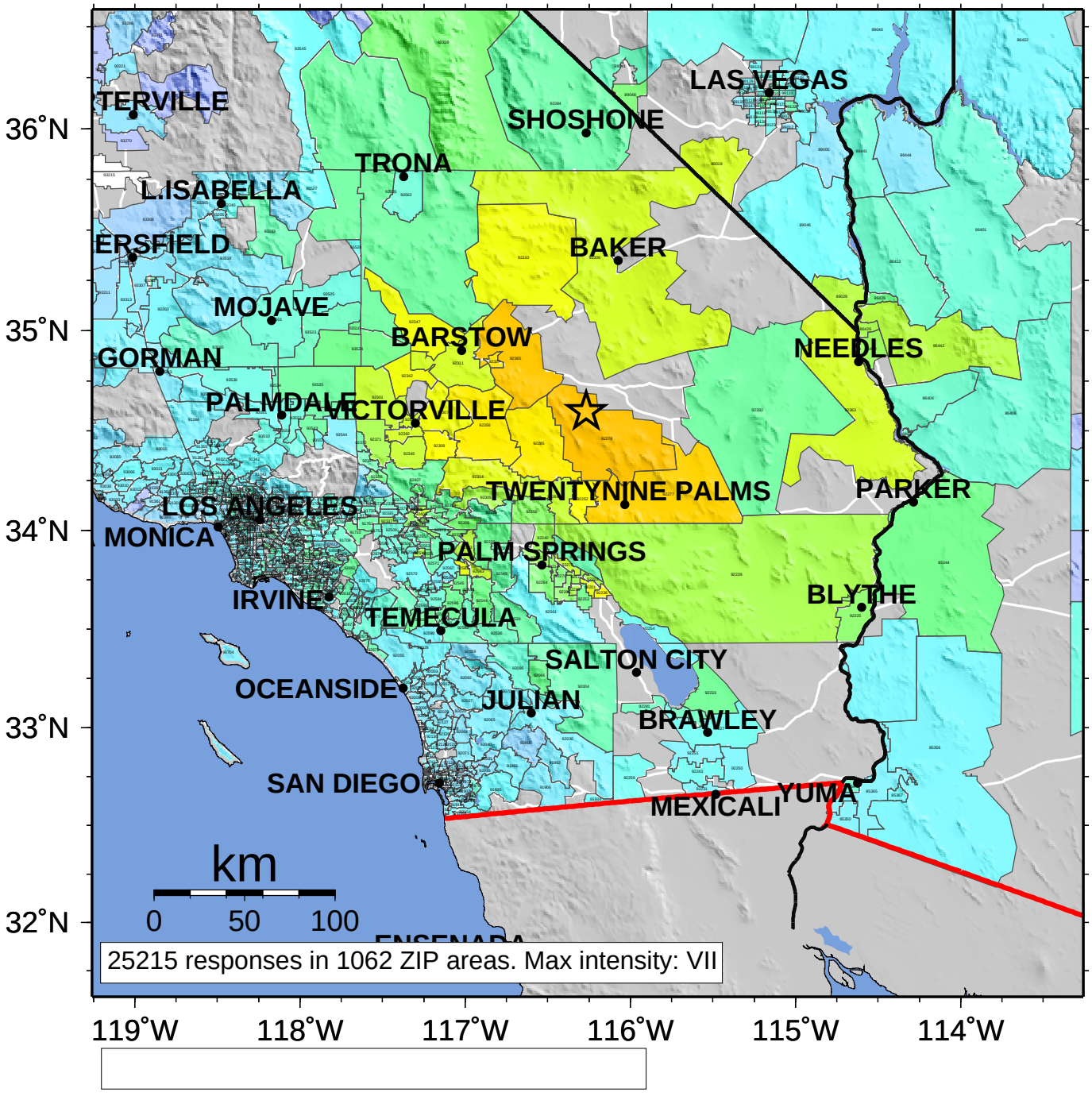

INTENSITY	I	II-III	IV	V	VI	VII	VIII	IX	X+
SHAKING	Not felt	Weak	Light	Moderate	Strong	Very strong	Severe	Violent	Extreme
DAMAGE	none	none	none	Very light	Light	Moderate	Moderate/Heavy	Heavy	Very Heavy