Community Internet Intensity Map (21 miles S of Jackson, Wyoming)

ID:kpad 22:11:16 MDT OCT 21 2002 Mag=4.4 Latitude=N43.18 Longitude=W110.83

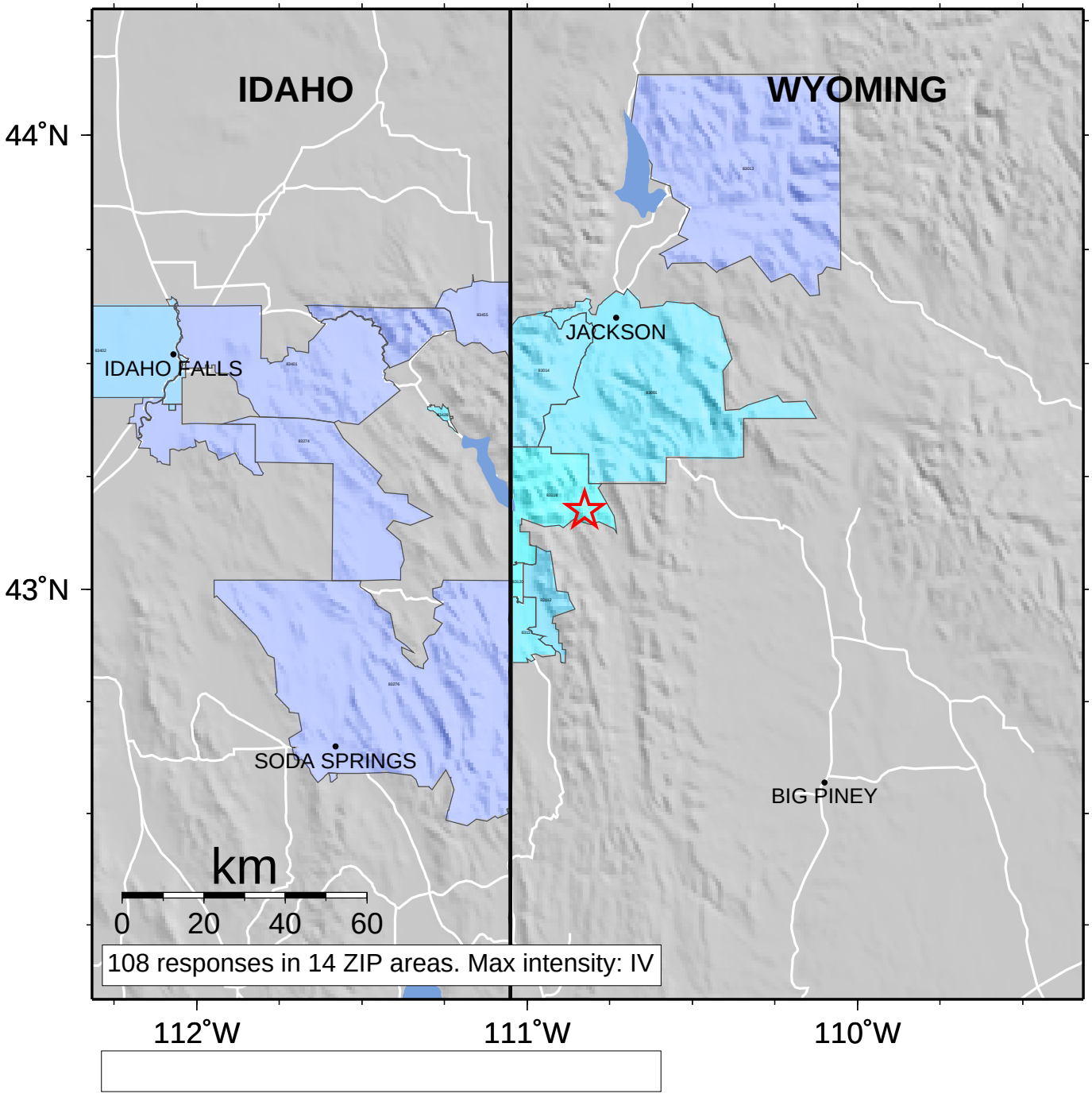

INTENSITY	I	II-III	IV	V	VI	VII	VIII	IX	X+
SHAKING	Not felt	Weak	Light	Moderate	Strong	Very strong	Severe	Violent	Extreme
DAMAGE	none	none	none	Very light	Light	Moderate	Moderate/Heavy	Heavy	Very Heavy