Community Internet Intensity Map (24 miles ENE of Jackson, Wyoming)

ID:diam_04 01:44:21 MST JAN 7 2004 Mag=4.1 Latitude=N43.61 Longitude=W110.31

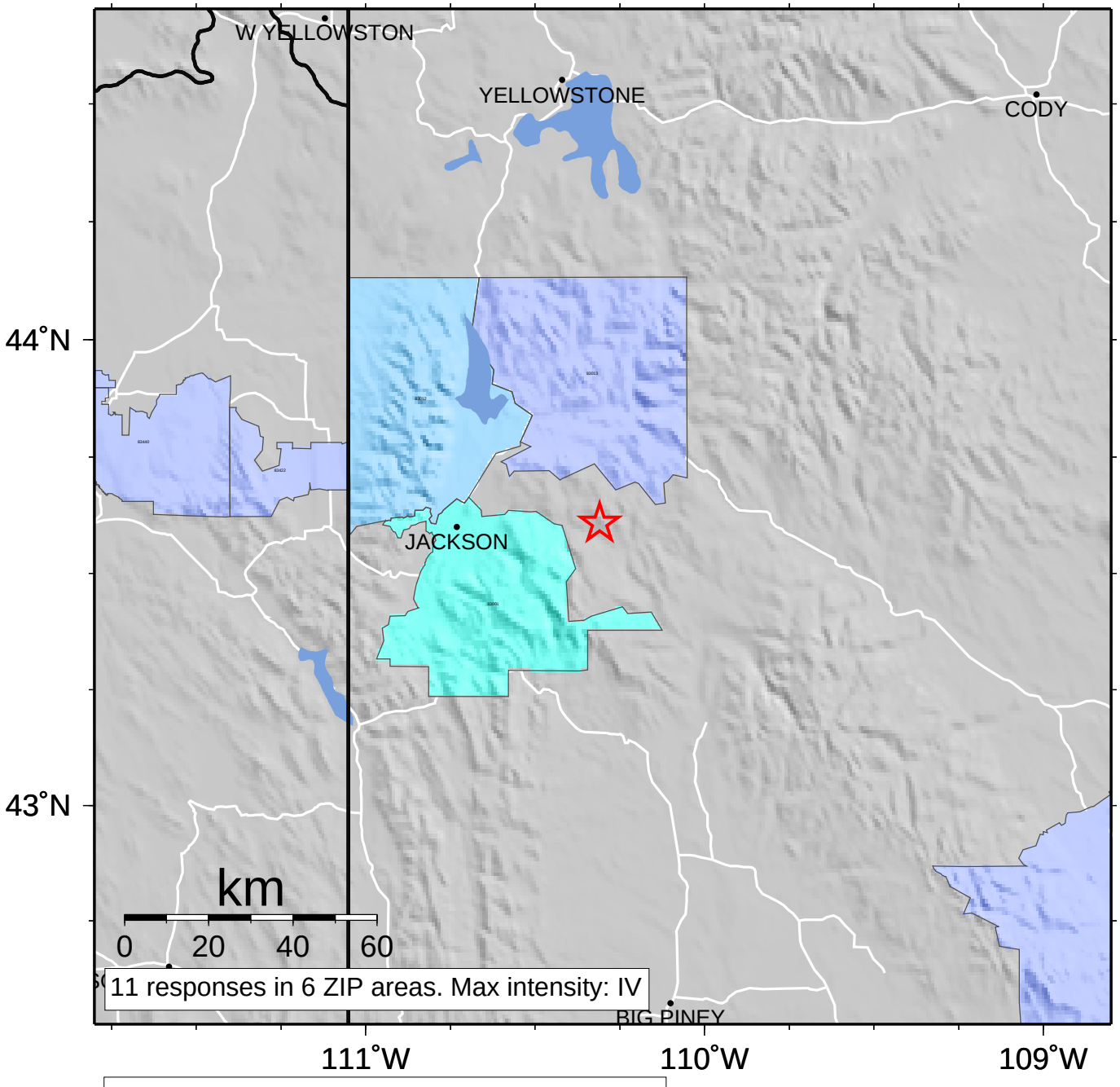

INTENSITY	I	II-III	IV	V	VI	VII	VIII	IX	X+
SHAKING	Not felt	Weak	Light	Moderate	Strong	Very strong	Severe	Violent	Extreme
DAMAGE	none	none	none	Very light	Light	Moderate	Moderate/Heavy	Heavy	Very Heavy