Community Internet Intensity Map (23 miles ENE of Jackson, Wyoming)

ID:diak_04 01:27:02 MST JAN 7 2004 Mag=3.7 Latitude=N43.57 Longitude=W110.33

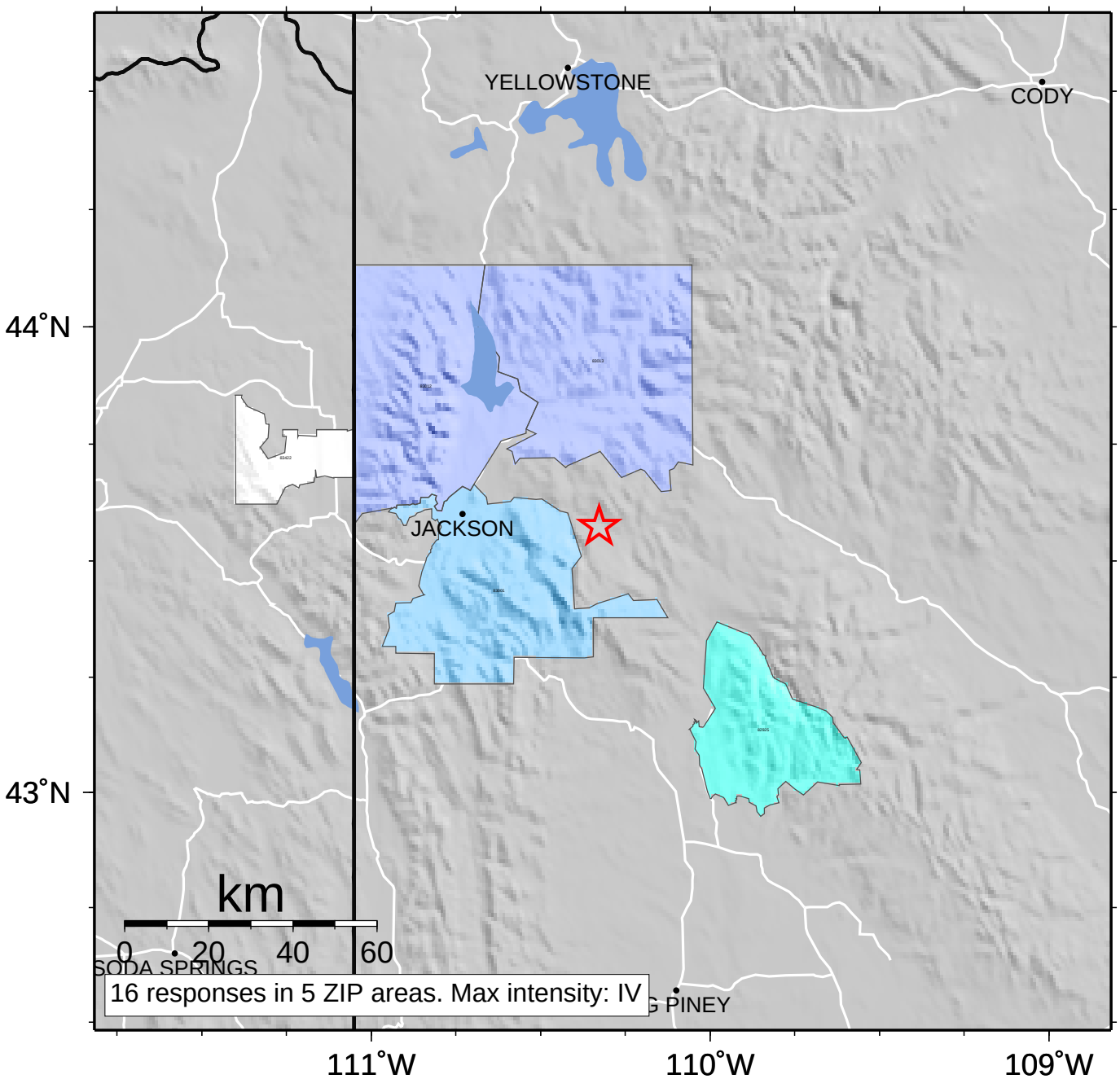

INTENSITY	I	II-III	IV	V	VI	VII	VIII	IX	X+
SHAKING	Not felt	Weak	Light	Moderate	Strong	Very strong	Severe	Violent	Extreme
DAMAGE	none	none	none	Very light	Light	Moderate	Moderate/Heavy	Heavy	Very Heavy