Community Internet Intensity Map (25 miles ESE of Missoula, Montana)

ID:DQAS 08:28:30 MDT JUN 28 2000 Mag=4.5 Latitude=N46.69 Longitude=W113.58

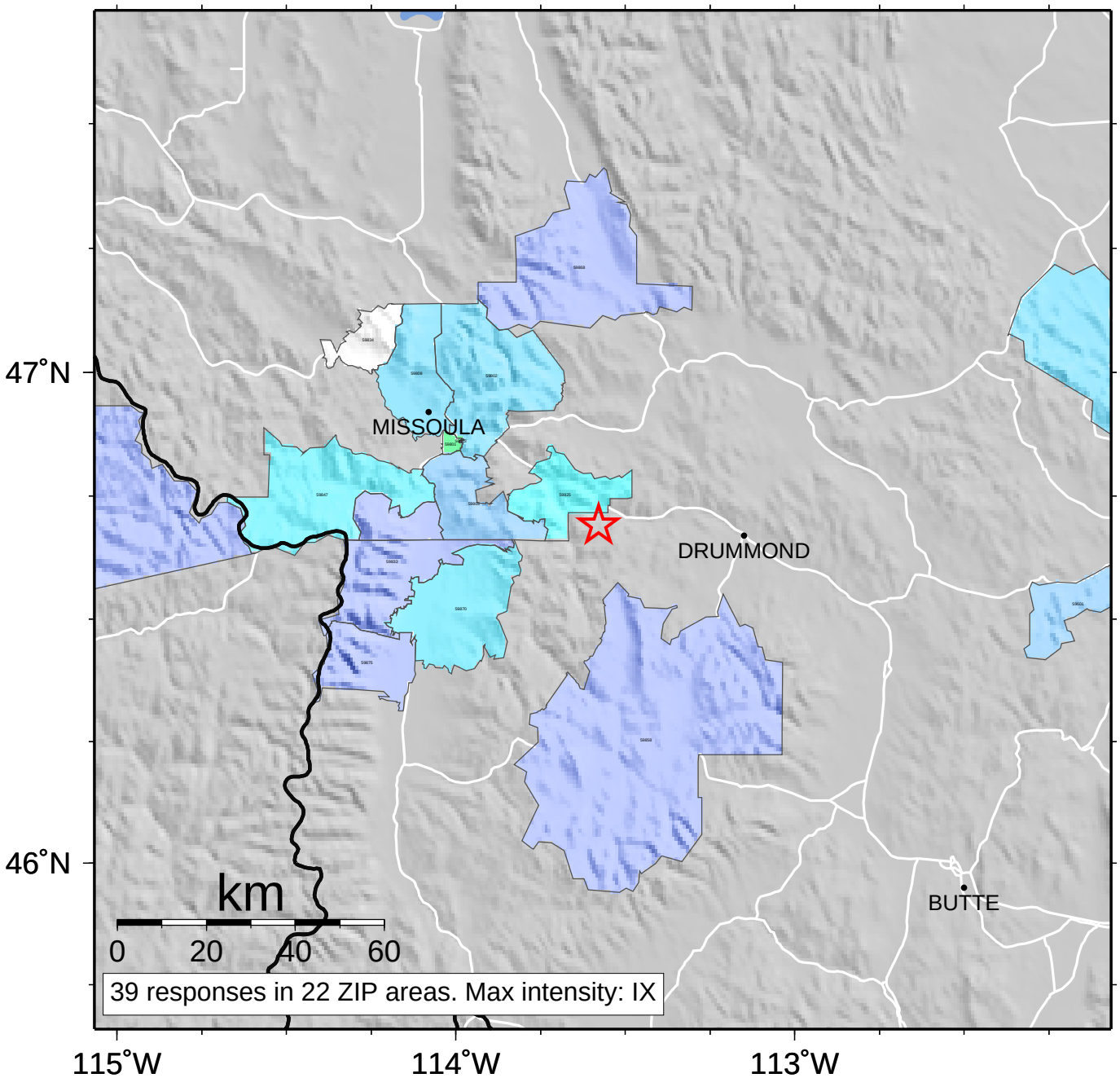

Map last updated on Thu Feb 14 16:08:17 2002

INTENSITY	I	II-III	IV	V	VI	VII	VIII	IX	X+
SHAKING	Not felt	Weak	Light	Moderate	Strong	Very strong	Severe	Violent	Extreme
DAMAGE	none	none	none	Very light	Light	Moderate	Moderate/Heavy	Heavy	Very Heavy