Community Internet Intensity Map (3 miles NNE of Stallion Springs, CA)

ID:9973849 05:00:26 PST JAN 9 2004 Mag=3.0 Latitude=N35.12 Longitude=W118.61

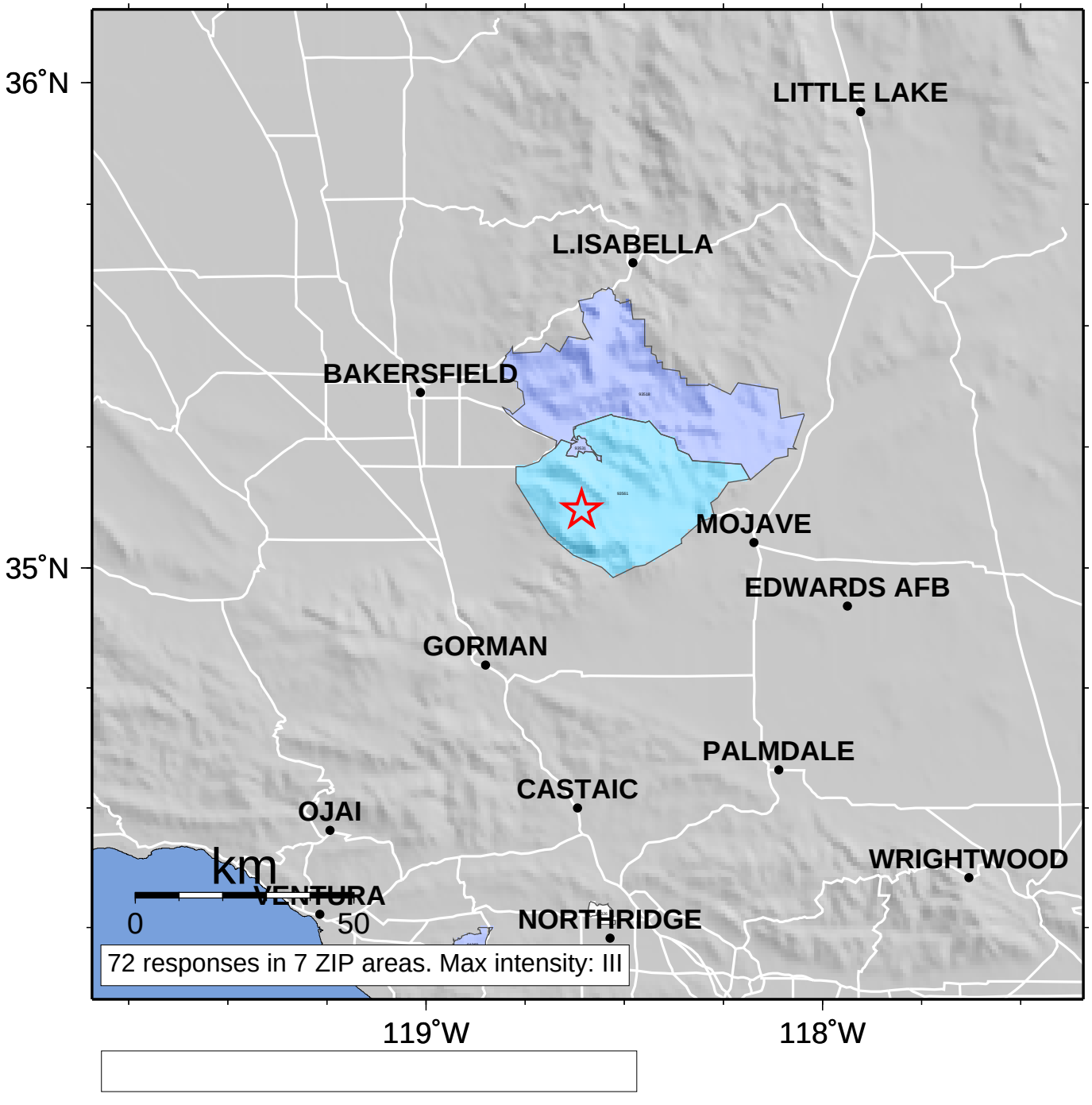

INTENSITY	I	II-III	IV	V	VI	VII	VIII	IX	X+
SHAKING	Not felt	Weak	Light	Moderate	Strong	Very strong	Severe	Violent	Extreme
DAMAGE	none	none	none	Very light	Light	Moderate	Moderate/Heavy	Heavy	Very Heavy