Community Internet Intensity Map (4 miles W of Vancouver, Washington)

ID:4241926 12:26:30 PDT APR 24 2003 Mag=3.9 Latitude=N45.64 Longitude=W122.75

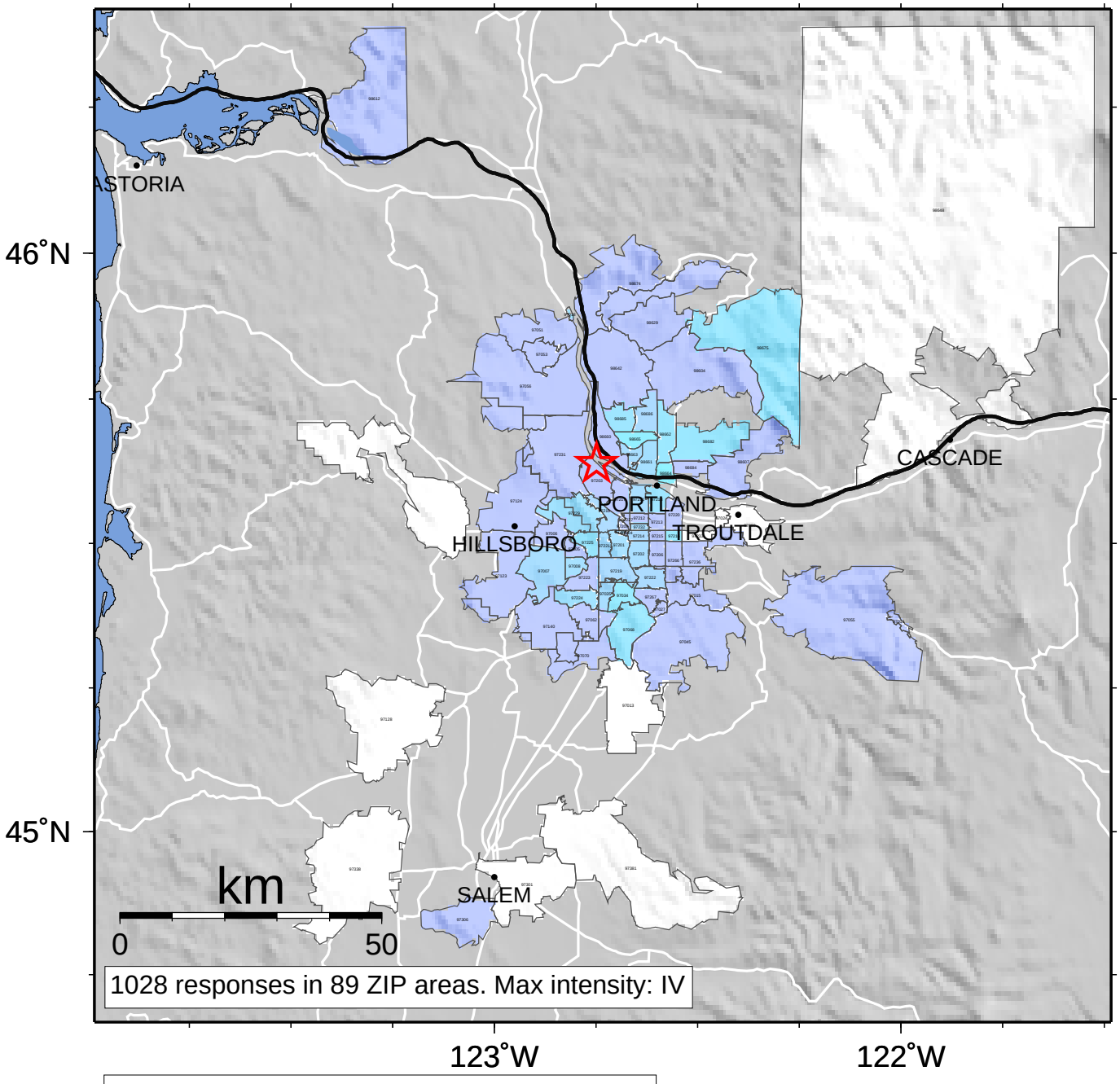

INTENSITY	I	II-III	IV	V	VI	VII	VIII	IX	X+
SHAKING	Not felt	Weak	Light	Moderate	Strong	Very strong	Severe	Violent	Extreme
DAMAGE	none	none	none	Very light	Light	Moderate	Moderate/Heavy	Heavy	Very Heavy