USGS Community Internet Intensity Map (27 miles NW of Middlesboro, Kentucky)

ID:nmar_04 11:21:44 EDT SEP 17 2004 Mag=3.7 Latitude=N36.93 Longitude=W84.01

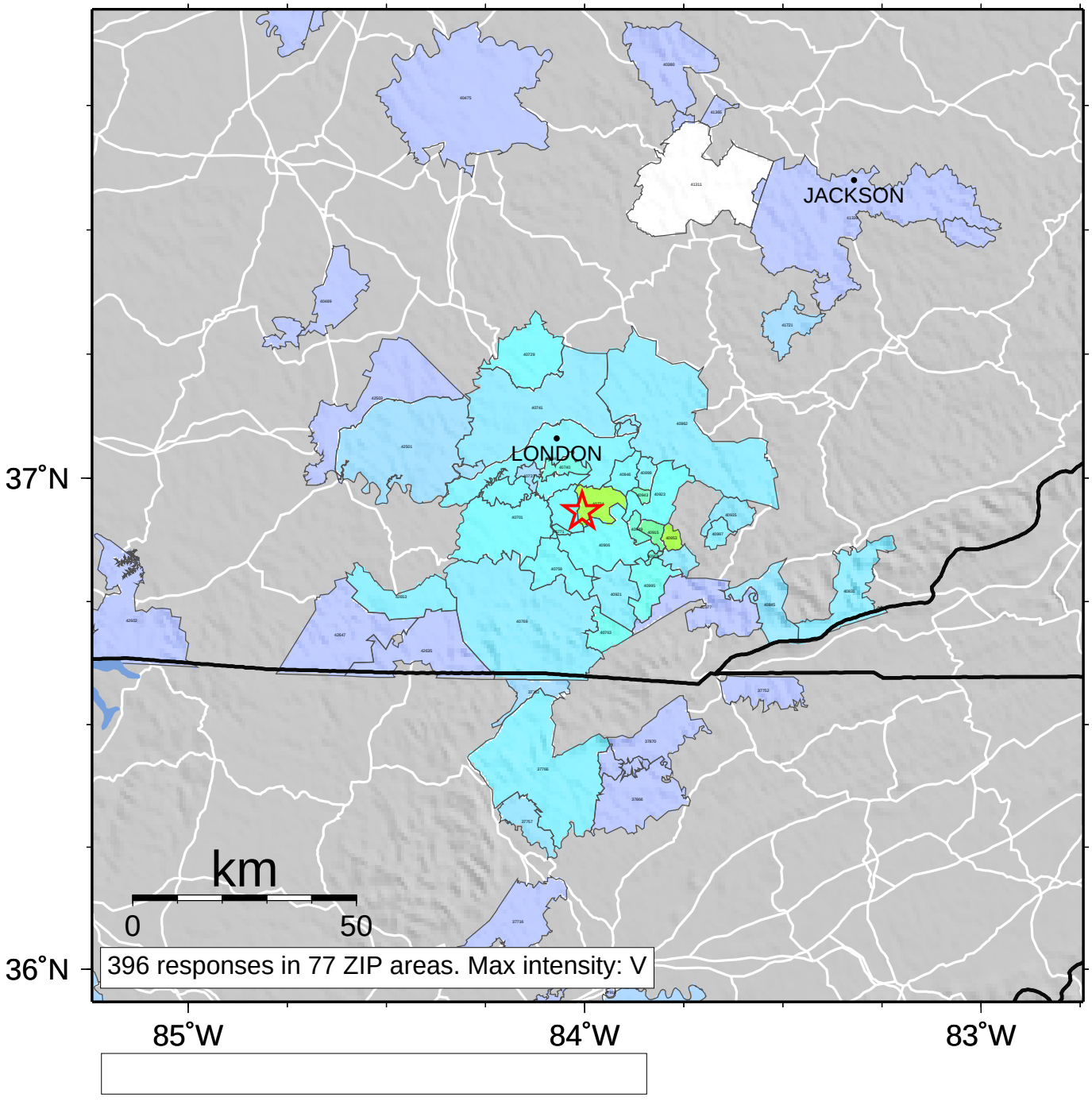

INTENSITY	I	II-III	IV	V	VI	VII	VIII	IX	X+
SHAKING	Not felt	Weak	Light	Moderate	Strong	Very strong	Severe	Violent	Extreme
DAMAGE	none	none	none	Very light	Light	Moderate	Moderate/Heavy	Heavy	Very Heavy