USGS Community Internet Intensity Map (5 miles N of Shelbyville, Indiana)

ID:nhad_04 08:05:19 MST SEP 12 2004 Mag=3.6 Latitude=N39.59 Longitude=W85.80

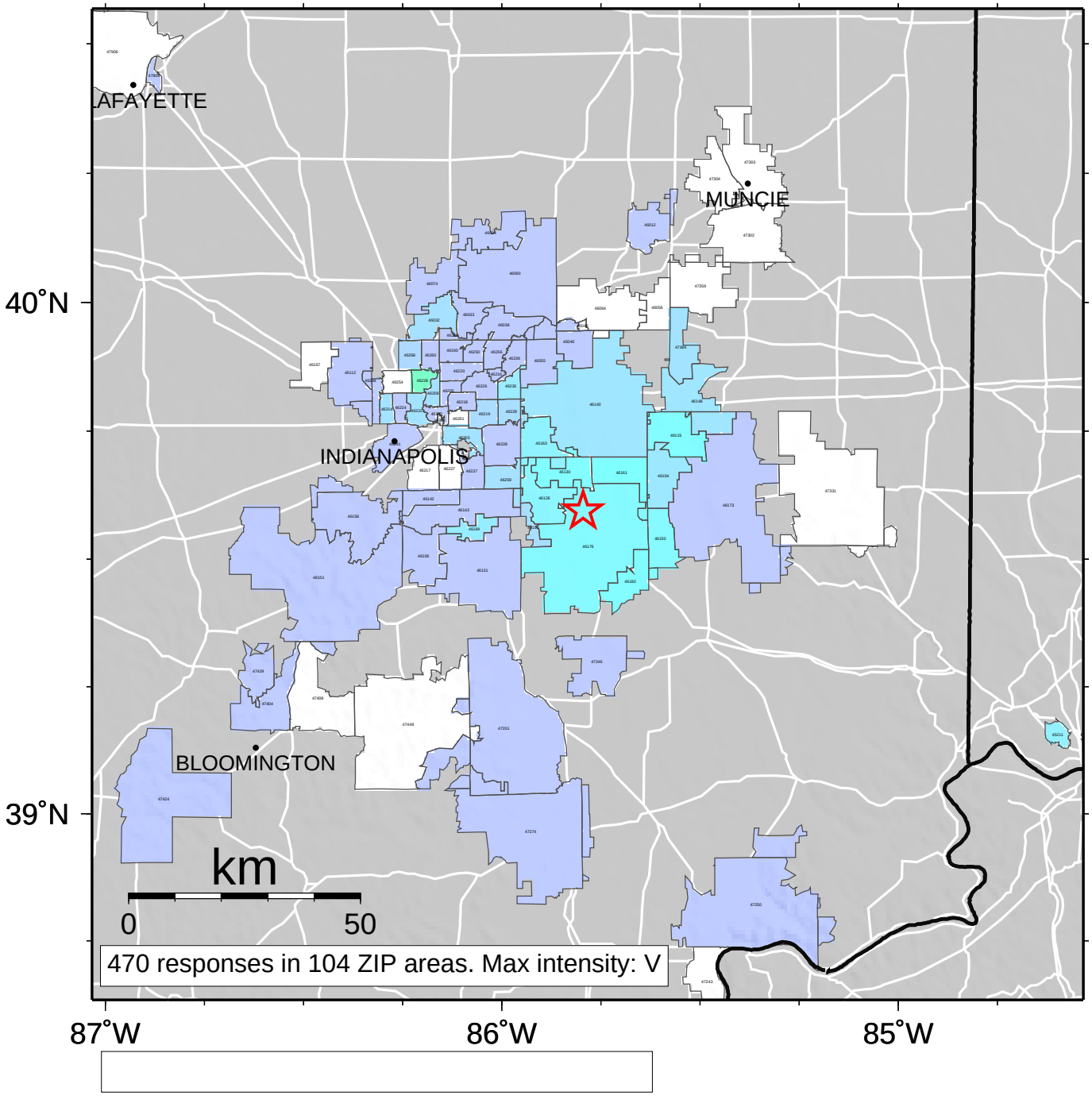

INTENSITY	I	II-III	IV	V	VI	VII	VIII	IX	X+
SHAKING	Not felt	Weak	Light	Moderate	Strong	Very strong	Severe	Violent	Extreme
DAMAGE	none	none	none	Very light	Light	Moderate	Moderate/Heavy	Heavy	Very Heavy