Community Internet Intensity Map (3 miles SW of Orinda, California)

ID:40146204 18:39:54 PDT SEP 4 2003 Mag=3.9 Latitude=N37.85 Longitude=W122.22

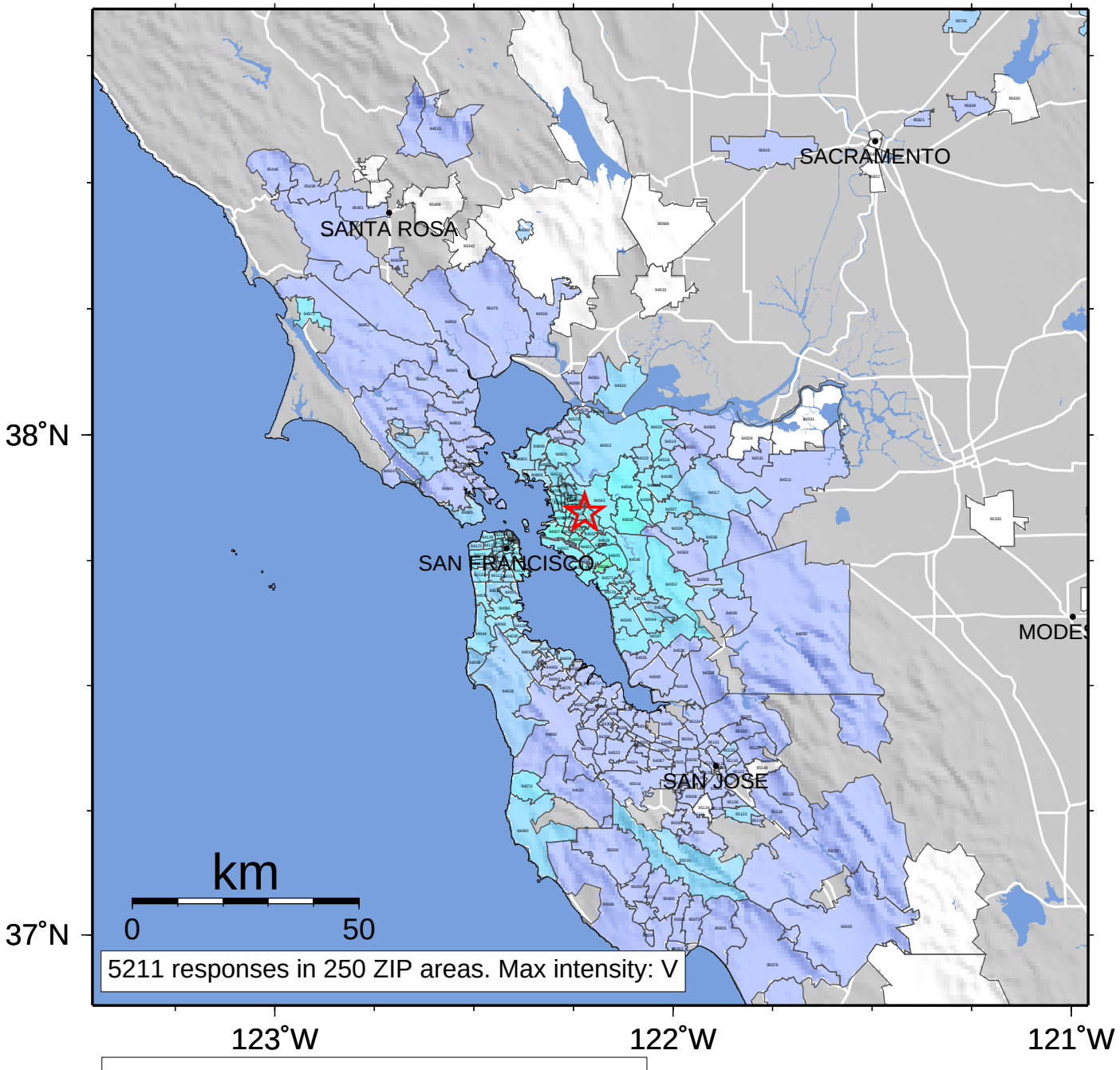

INTENSITY	I	II-III	IV	V	VI	VII	VIII	IX	X+
SHAKING	Not felt	Weak	Light	Moderate	Strong	Very strong	Severe	Violent	Extreme
DAMAGE	none	none	none	Very light	Light	Moderate	Moderate/Heavy	Heavy	Very Heavy