USGS Community Internet Intensity Map for Olympia (APR 13 1949)

12:55:43 PDT Mag=7.1 Latitude=N47.08 Longitude=W122.75

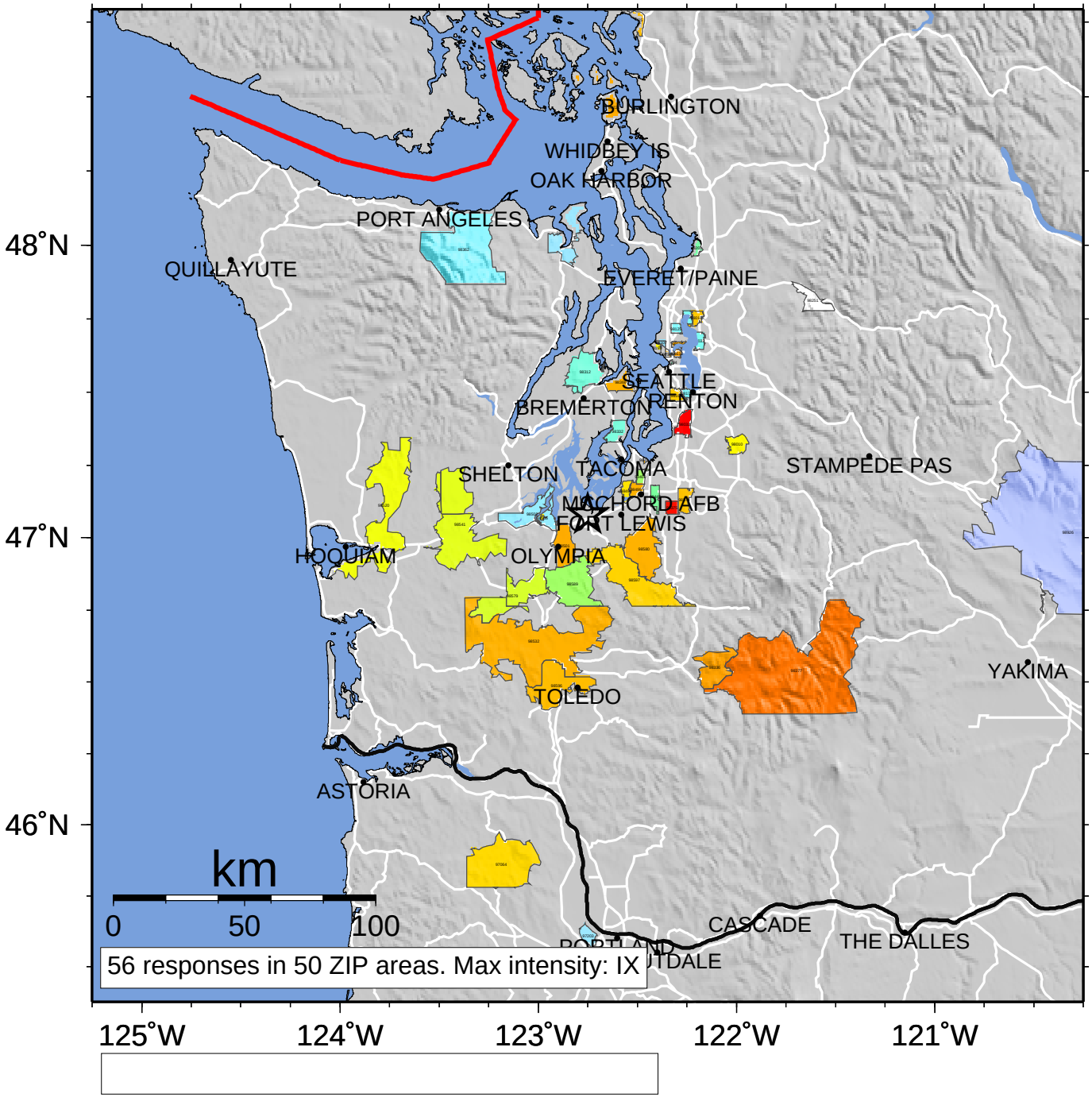

INTENSITY	I	II-III	IV	V	VI	VII	VIII	IX	X+
SHAKING	Not felt	Weak	Light	Moderate	Strong	Very strong	Severe	Violent	Extreme
DAMAGE	none	none	none	Very light	Light	Moderate	Moderate/Heavy	Heavy	Very Heavy