Community Internet Intensity Map (23 miles S of Oak Grove, Oregon)

ID:6291849 11:49:59 PDT JUN 29 2002 Mag=3.8 Latitude=N45.34 Longitude=W121.68

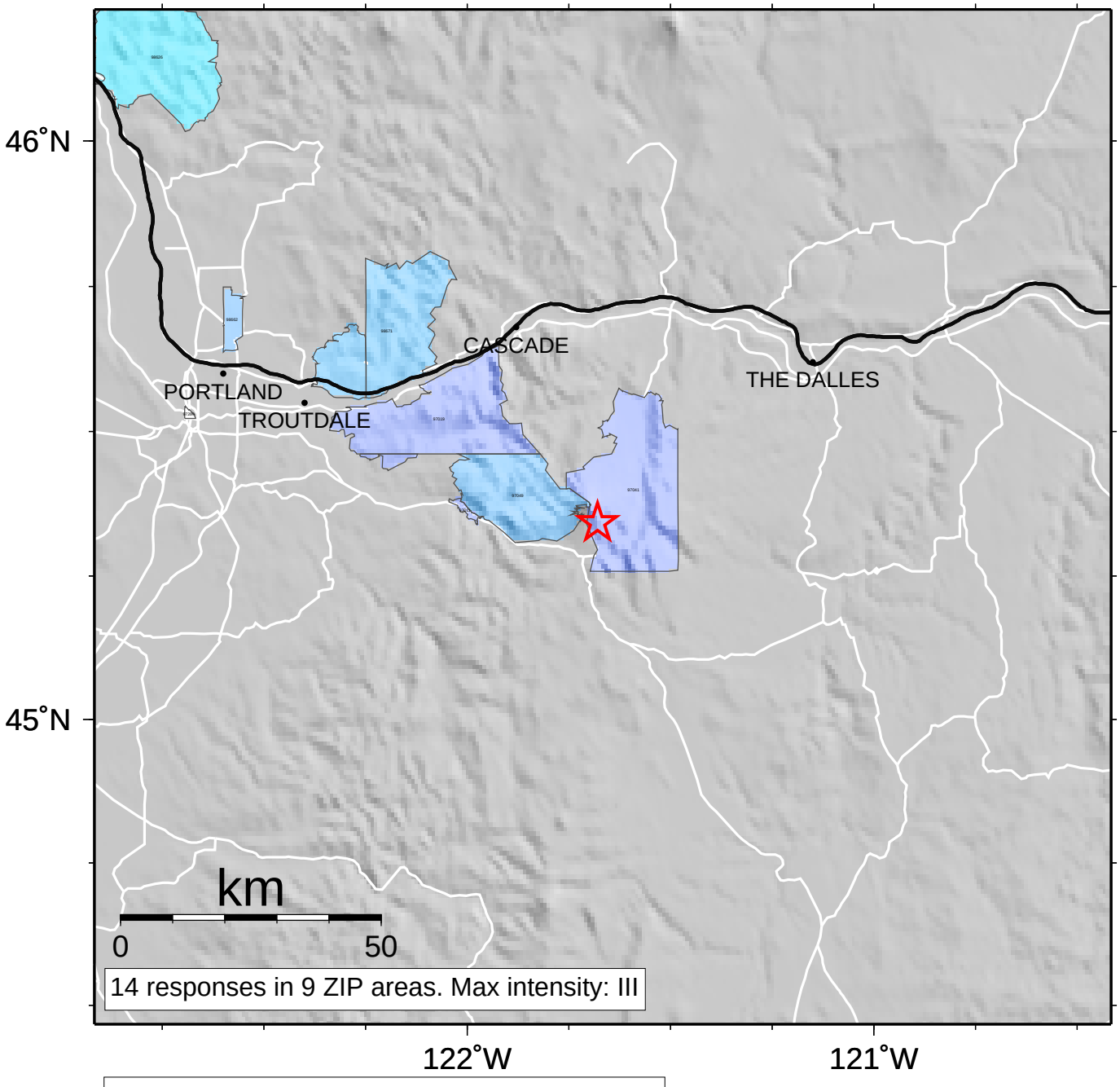

INTENSITY	I	II-III	IV	V	VI	VII	VIII	IX	X+
SHAKING	Not felt	Weak	Light	Moderate	Strong	Very strong	Severe	Violent	Extreme
DAMAGE	none	none	none	Very light	Light	Moderate	Moderate/Heavy	Heavy	Very Heavy