USGS Community Internet Intensity Map (47 miles E of Cantwell, Alaska)

ID:22614036 13:12:41 AKST NOV 3 2002 Mag=7.9 Latitude=N63.52 Longitude=W147.46

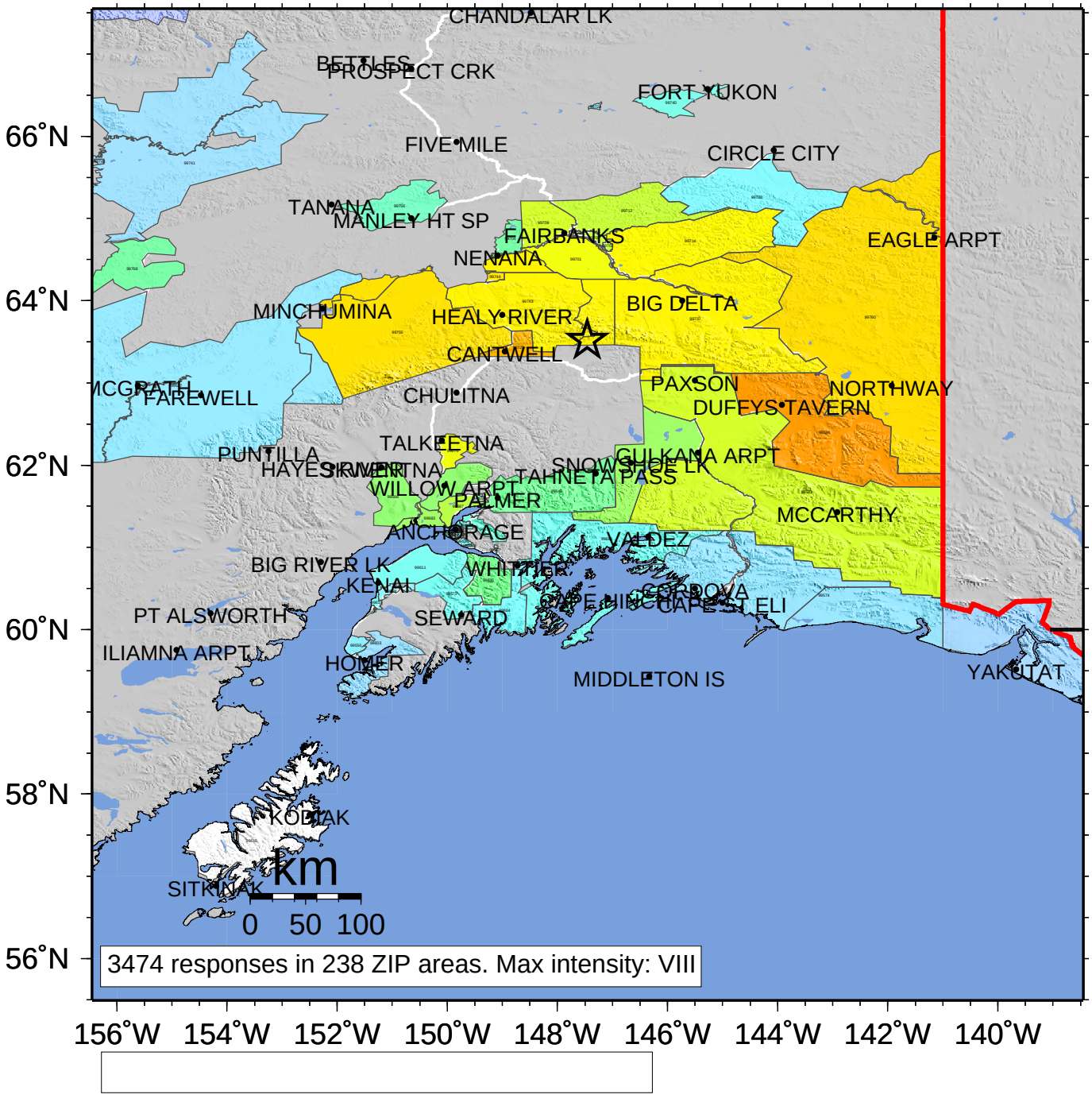

3474 responses in 238 ZIP areas. Max intensity: VIII

INTENSITY	I	II-III	IV	V	VI	VII	VIII	IX	X+
SHAKING	Not felt	Weak	Light	Moderate	Strong	Very strong	Severe	Violent	Extreme
DAMAGE	none	none	none	Very light	Light	Moderate	Moderate/Heavy	Heavy	Very Heavy