# Community Internet Intensity Map (15 miles SE of Redmond, Washington)

ID:2142203 14:03:59 PST FEB 14 2001 Mag=3.1 Latitude=N47.52 Longitude=W121.89

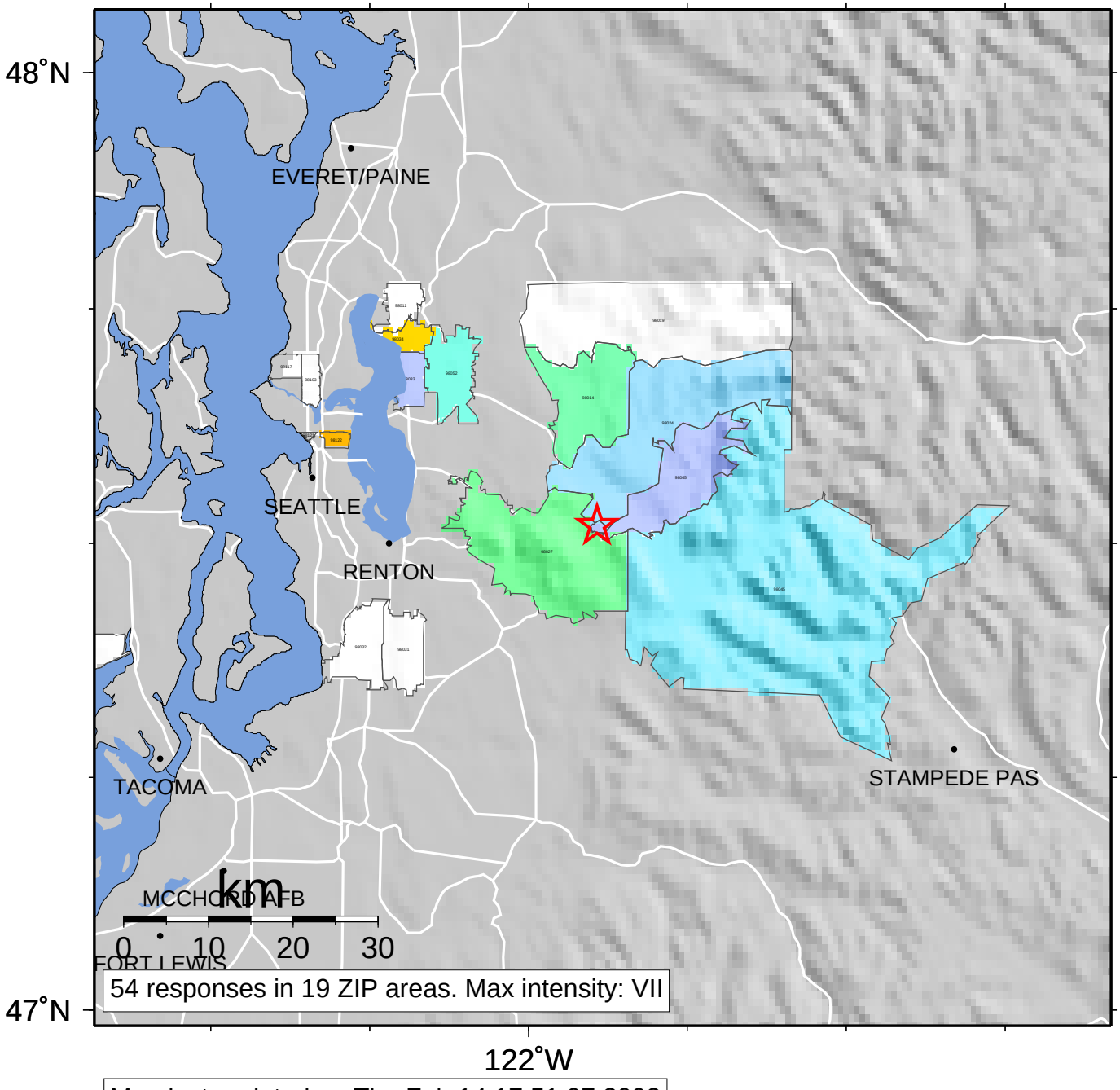


Map last updated on Thu Feb 14 17:51:07 2002

| INTENSITY | I | II-III | IV | V | VI | VII | VIII | IX | X+ |
|---|---|---|---|---|---|---|---|---|---|
| SHAKING | Not felt | Weak | Light | Moderate | Strong | Very strong | Severe | Violent | Extreme |
| DAMAGE | none | none | none | Very light | Light | Moderate | Moderate/Heavy | Heavy | Very Heavy |