Community Internet Intensity Map (2 miles N of Spokane, Washington)

ID:11111600 08:00:30 PST NOV 11 2001 Mag=4.0 Latitude=N47.69 Longitude=W117.40

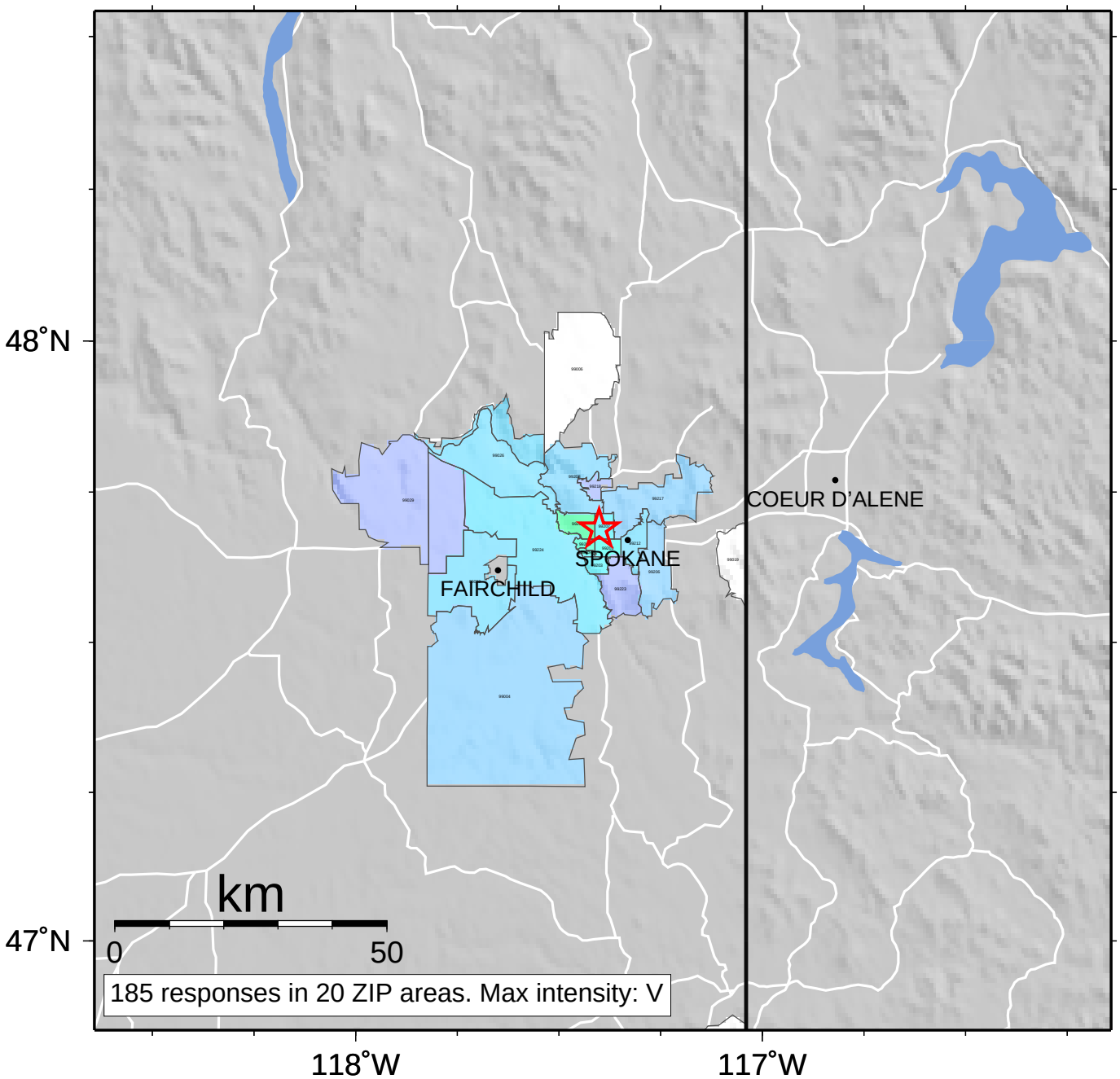

Map last updated on Thu Feb 14 17:04:39 2002

INTENSITY	I	II-III	IV	V	VI	VII	VIII	IX	X+
SHAKING	Not felt	Weak	Light	Moderate	Strong	Very strong	Severe	Violent	Extreme
DAMAGE	none	none	none	Very light	Light	Moderate	Moderate/Heavy	Heavy	Very Heavy