USGS Community Internet Intensity Map (22 miles WNW of Carlsbad, New Mexico)

ID:kaav_04 02:55:28 MDT JUN 22 2004 Mag=3.7 Latitude=N32.53 Longitude=W104.58

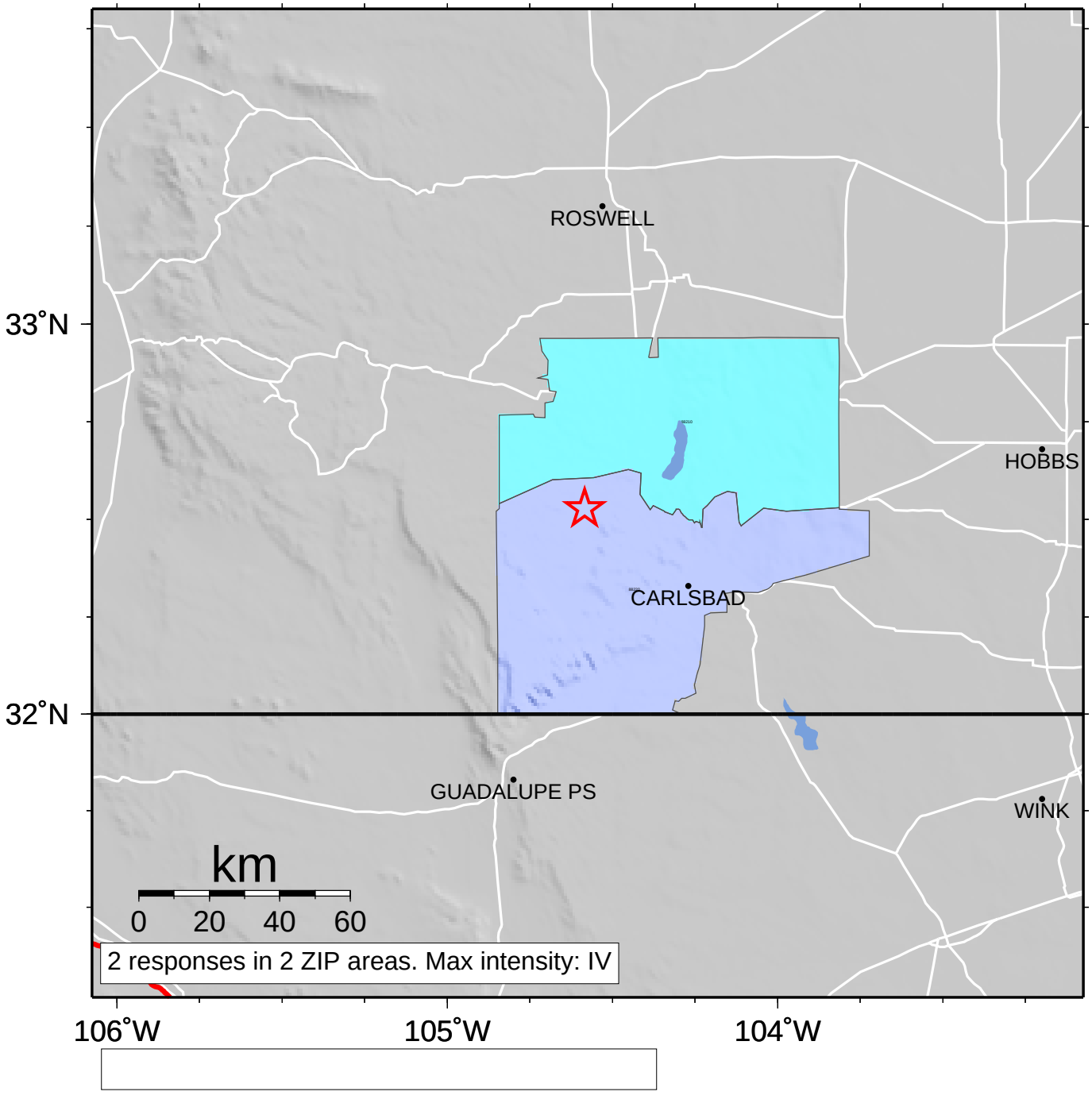

INTENSITY	I	II-III	IV	V	VI	VII	VIII	IX	X+
SHAKING	Not felt	Weak	Light	Moderate	Strong	Very strong	Severe	Violent	Extreme
DAMAGE	none	none	none	Very light	Light	Moderate	Moderate/Heavy	Heavy	Very Heavy