Community Internet Intensity Map (20 miles ENE of Jackson, Wyoming)

ID:diag_04 00:51:37 MST JAN 7 2004 Mag=5.0 Latitude=N43.58 Longitude=W110.39

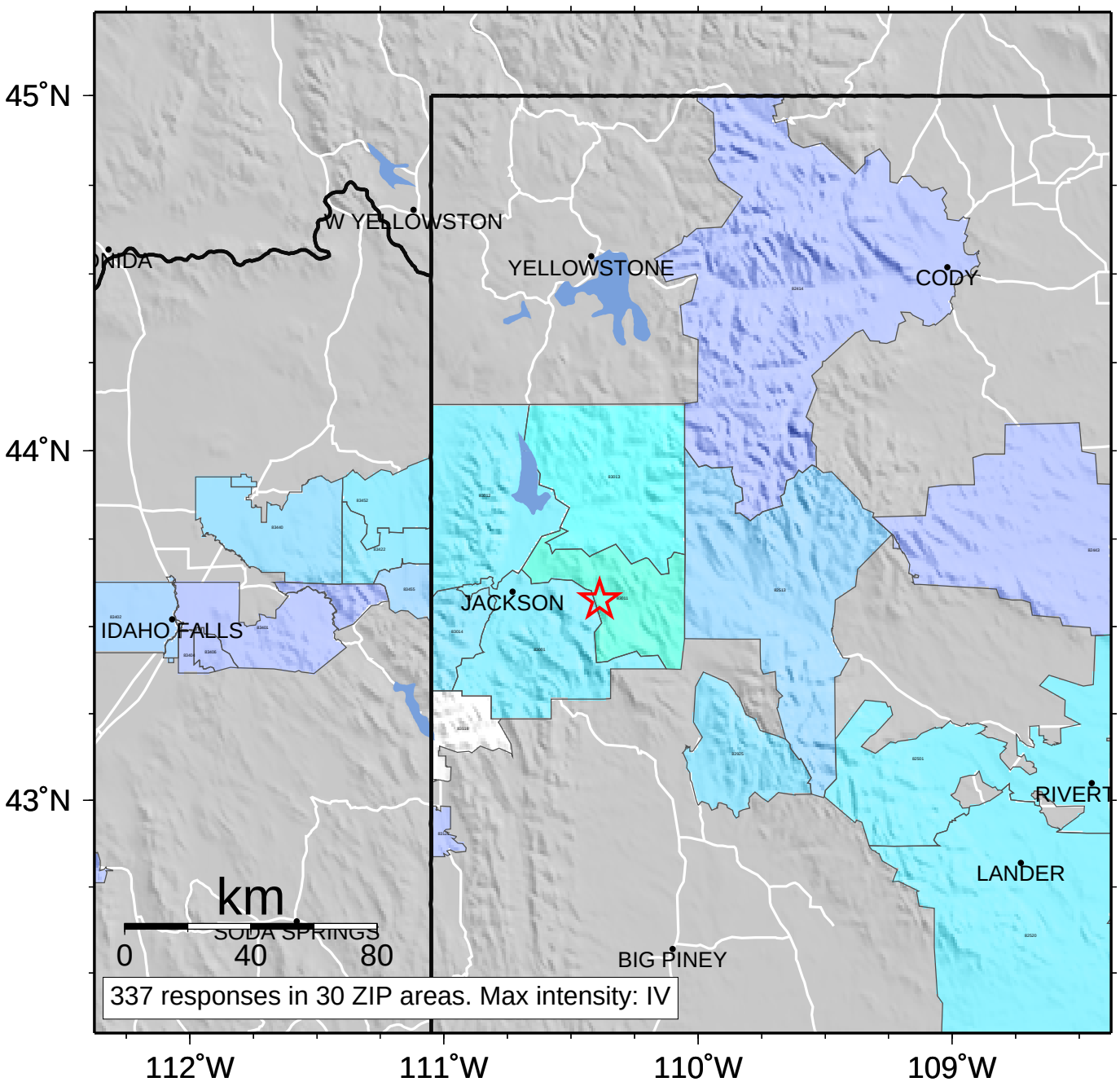

INTENSITY	I	II-III	IV	V	VI	VII	VIII	IX	X+
SHAKING	Not felt	Weak	Light	Moderate	Strong	Very strong	Severe	Violent	Extreme
DAMAGE	none	none	none	Very light	Light	Moderate	Moderate/Heavy	Heavy	Very Heavy