USGS Community Internet Intensity Map (12 miles S of Bessemer, Alabama)

ID:igae_04 03:56:10 CDT MAY 9 2004 Mag=3.3 Latitude=N33.23 Longitude=W86.96

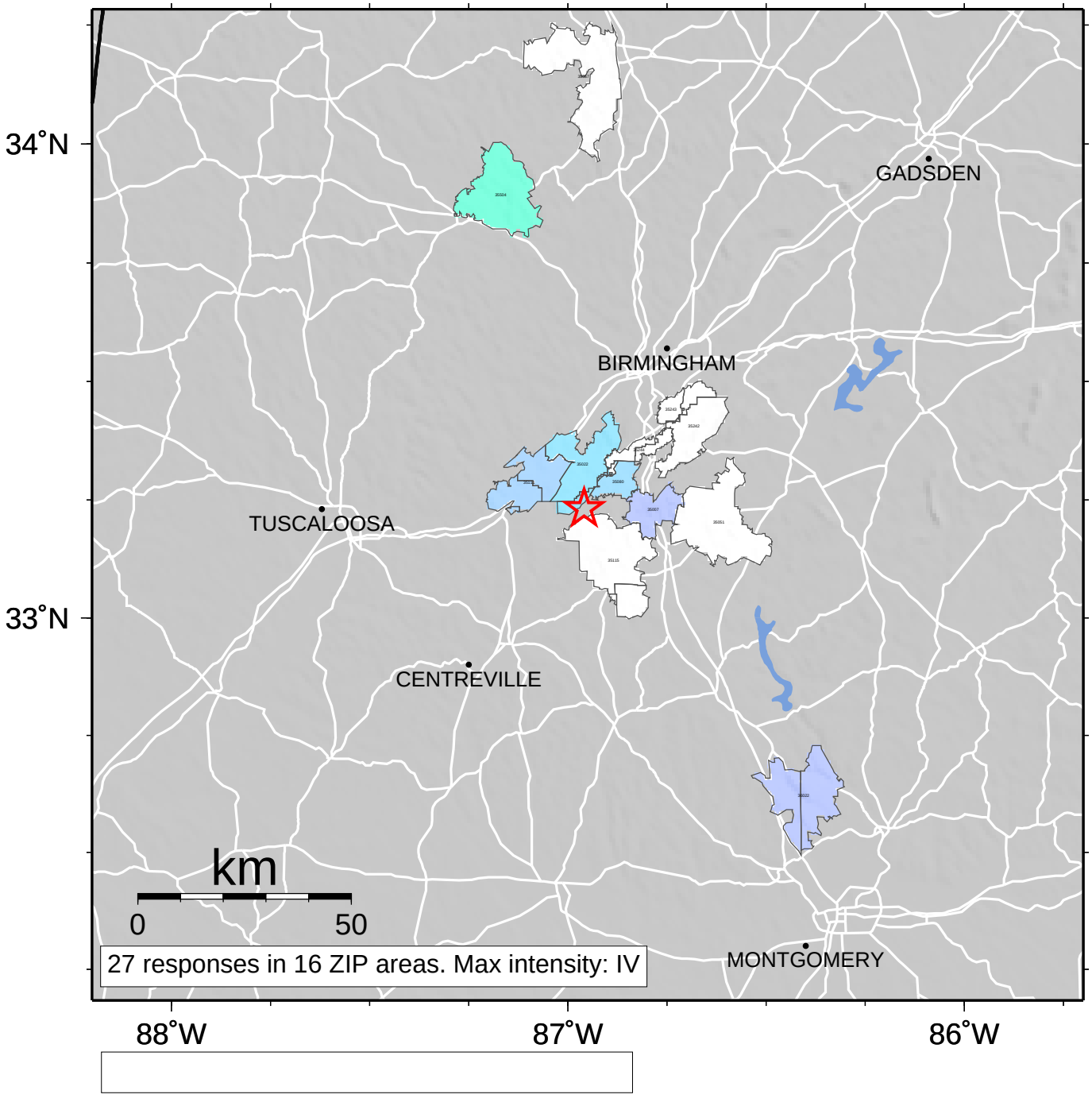

INTENSITY	I	II-III	IV	V	VI	VII	VIII	IX	X+
SHAKING	Not felt	Weak	Light	Moderate	Strong	Very strong	Severe	Violent	Extreme
DAMAGE	none	none	none	Very light	Light	Moderate	Moderate/Heavy	Heavy	Very Heavy