USGS Community Internet Intensity Map (9 miles S of Parkfield, CA)

ID:51147892 10:15:24 PDT SEP 28 2004 Mag=6.0 Latitude=N35.77 Longitude=W120.44

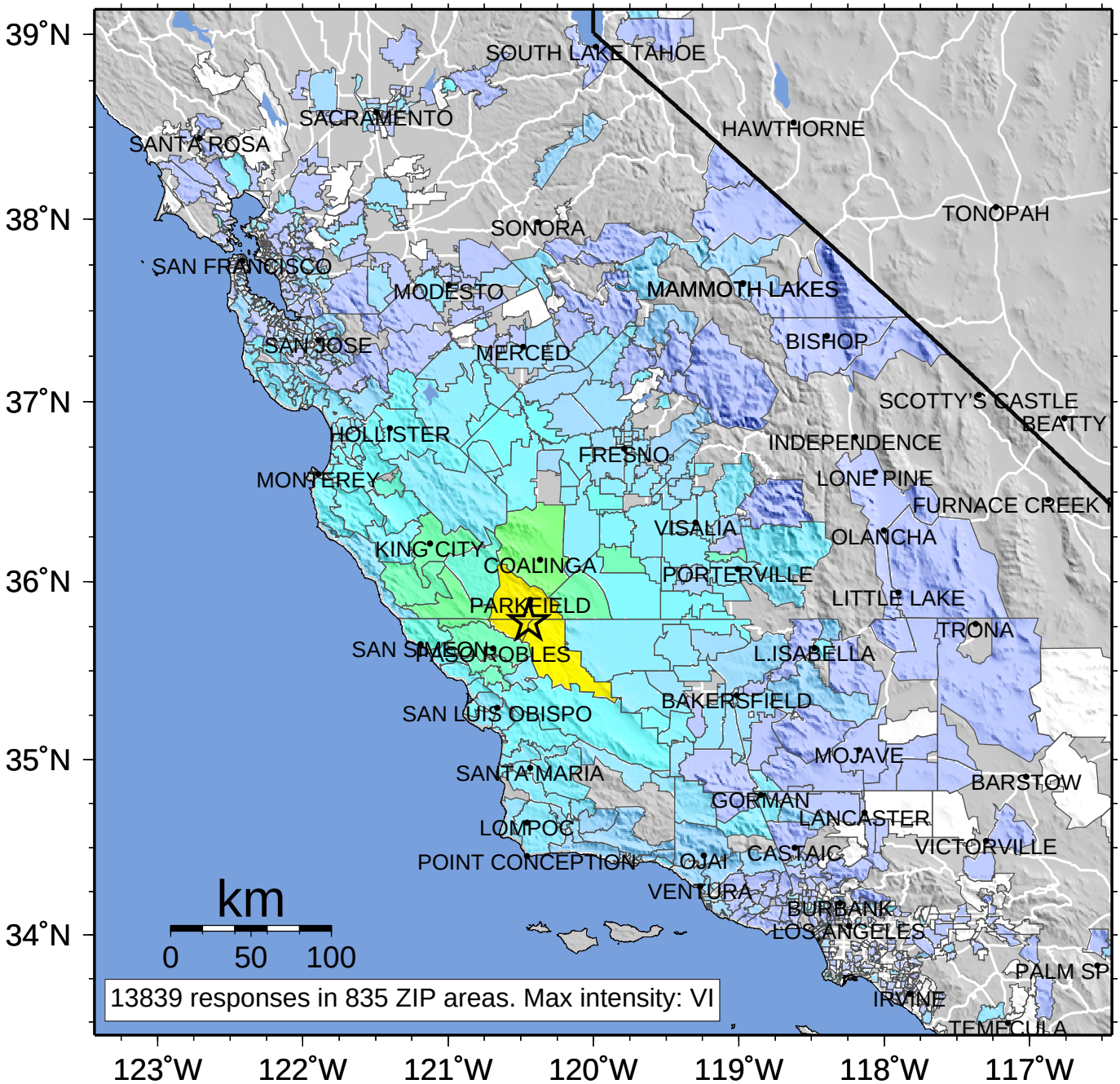

INTENSITY	I	II-III	IV	V	VI	VII	VIII	IX	X+
SHAKING	Not felt	Weak	Light	Moderate	Strong	Very strong	Severe	Violent	Extreme
DAMAGE	none	none	none	Very light	Light	Moderate	Moderate/Heavy	Heavy	Very Heavy