USGS Community Internet Intensity Map (8 miles WNW of Maryville, Tennessee)

ID:vuac_05 20:02:14 EST MAR 17 2005 Mag=2.7 Latitude=N35.79 Longitude=W84.12

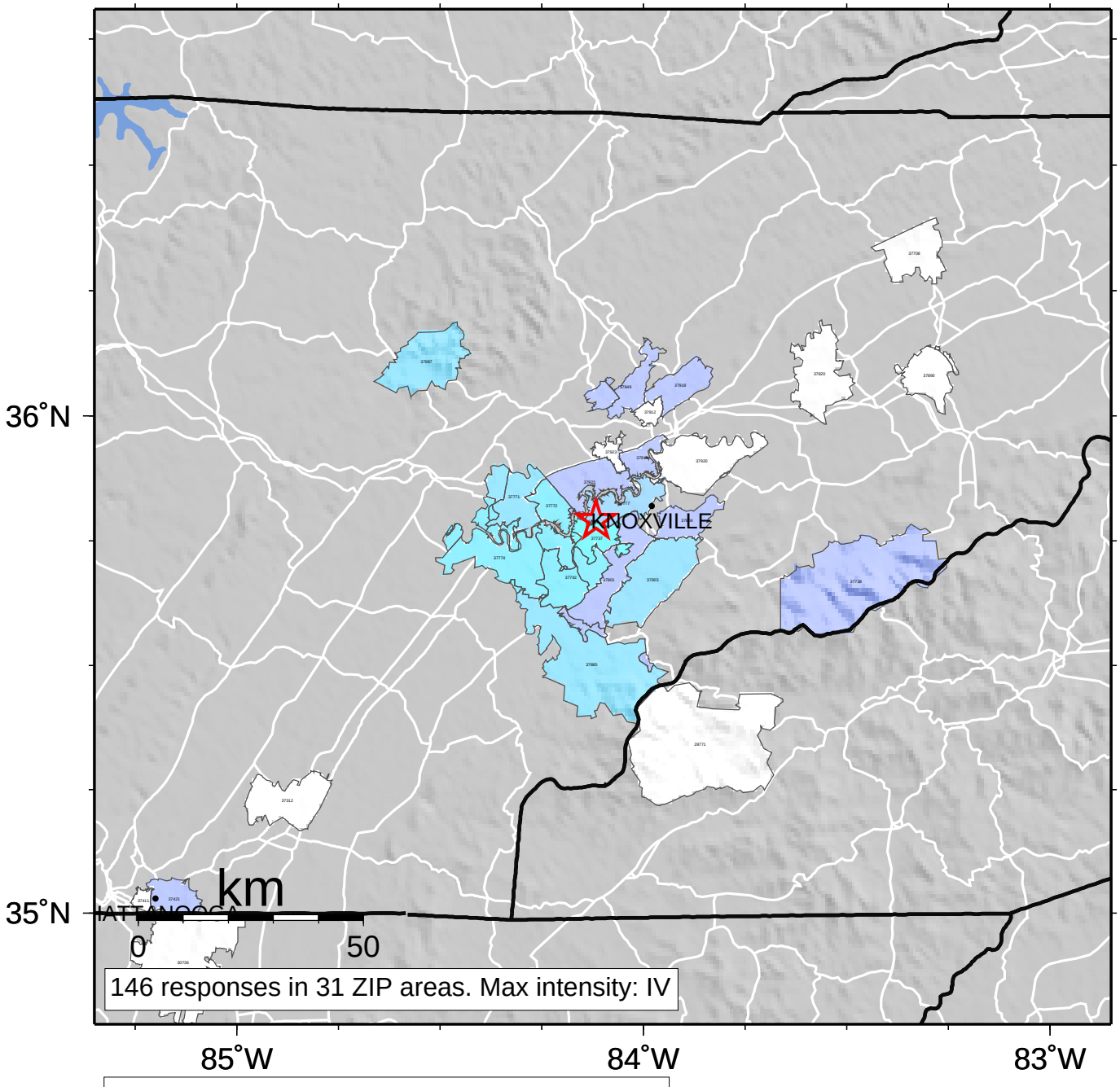

INTENSITY	I	II-III	IV	V	VI	VII	VIII	IX	X+
SHAKING	Not felt	Weak	Light	Moderate	Strong	Very strong	Severe	Violent	Extreme
DAMAGE	none	none	none	Very light	Light	Moderate	Moderate/Heavy	Heavy	Very Heavy