USGS Community Internet Intensity Map (35 miles ENE of Massena, New York)

ID:veae_05 21:22:01 EST MAR 2 2005 Mag=3.5 Latitude=N45.06 Longitude=W74.20

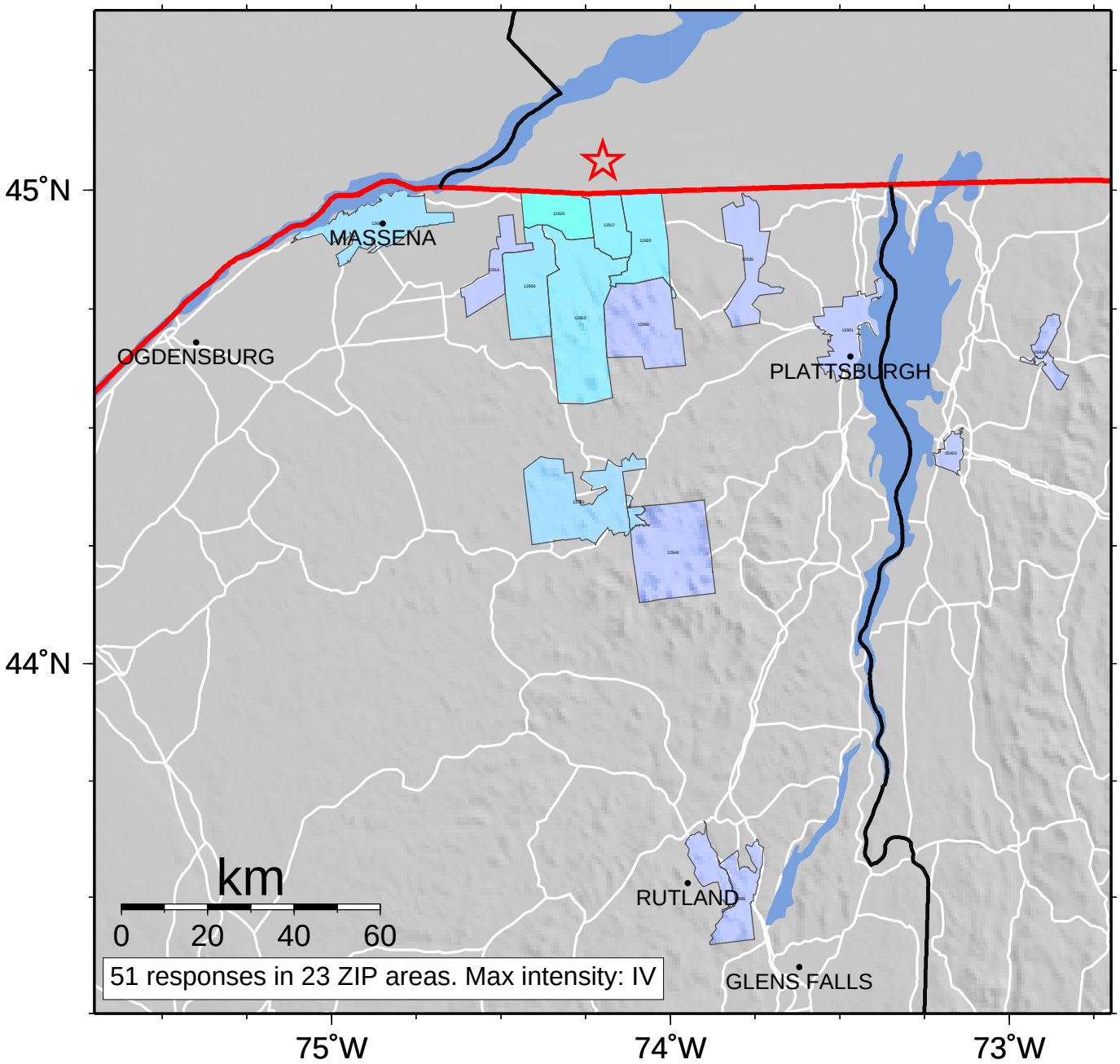

INTENSITY	I	II-III	IV	V	VI	VII	VIII	IX	X+
SHAKING	Not felt	Weak	Light	Moderate	Strong	Very strong	Severe	Violent	Extreme
DAMAGE	none	none	none	Very light	Light	Moderate	Moderate/Heavy	Heavy	Very Heavy