USGS Community Internet Intensity Map (41 miles SE of Bangor, Maine)

ID:syav_06 06:39:23 EDT SEP 22 2006 Mag=3.5 Latitude=N44.37 Longitude=W68.22

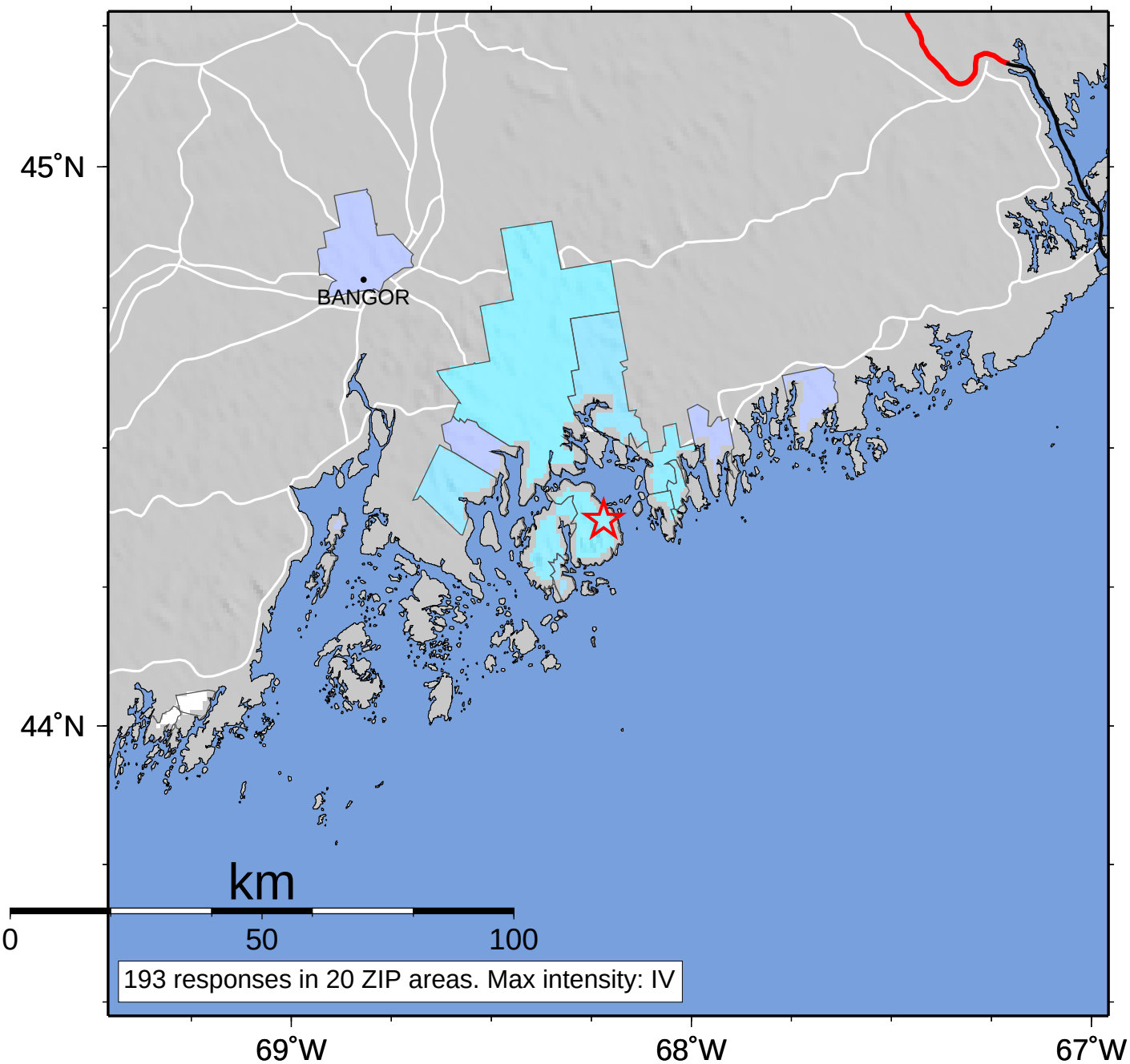

INTENSITY	I	II-III	IV	V	VI	VII	VIII	IX	X+
SHAKING	Not felt	Weak	Light	Moderate	Strong	Very strong	Severe	Violent	Extreme
DAMAGE	none	none	none	Very light	Light	Moderate	Moderate/Heavy	Heavy	Very Heavy