USGS Community Internet Intensity Map (15 miles SE of Challis, Idaho)

ID:rcbq_04 08:50:32 MST NOV 21 2004 Mag=4.0 Latitude=N44.35 Longitude=W114.01

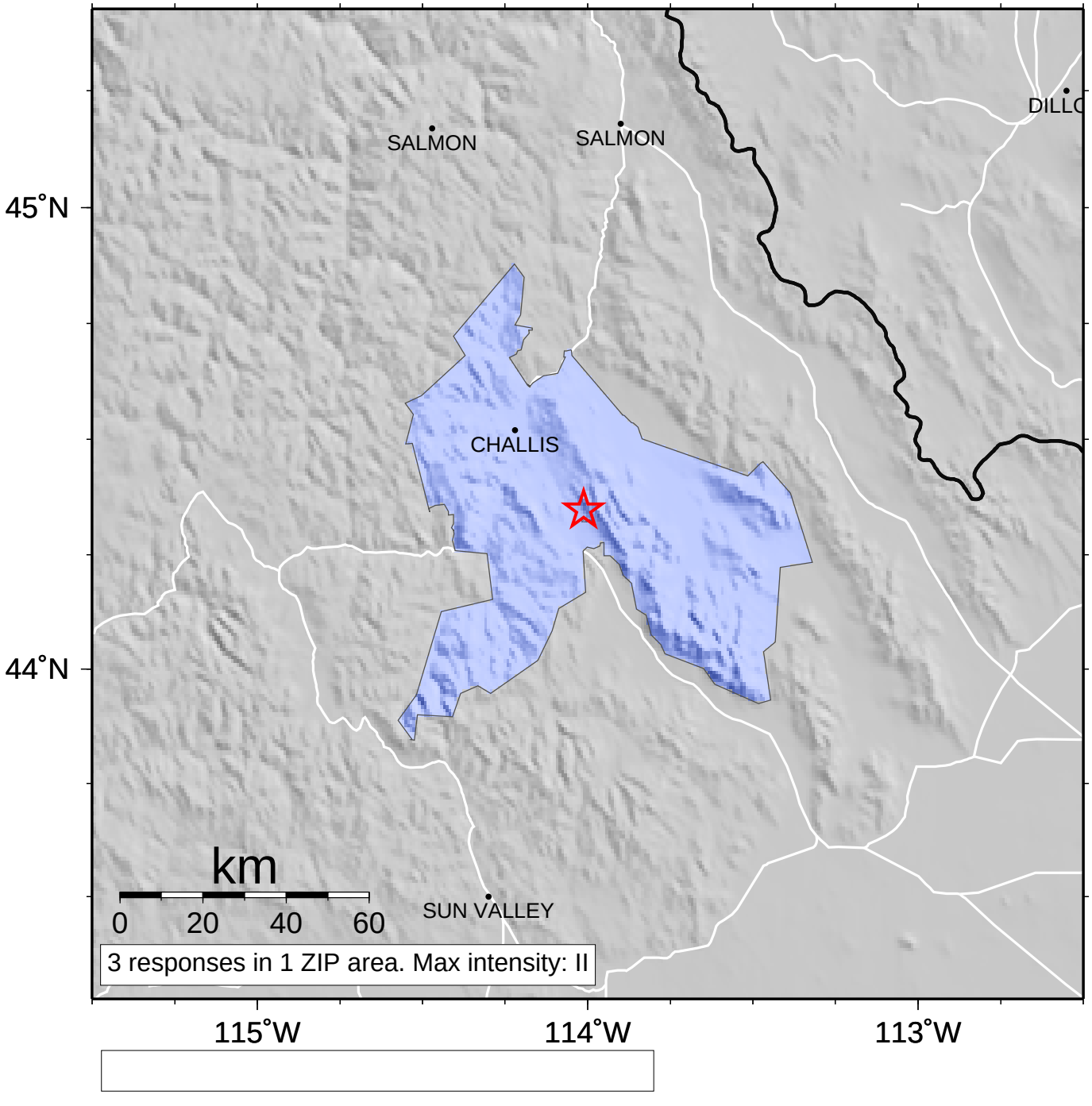

INTENSITY	I	II-III	IV	V	VI	VII	VIII	IX	X+
SHAKING	Not felt	Weak	Light	Moderate	Strong	Very strong	Severe	Violent	Extreme
DAMAGE	none	none	none	Very light	Light	Moderate	Moderate/Heavy	Heavy	Very Heavy