USGS Community Internet Intensity Map (25 miles SW of Tuscaloosa, Alabama)

ID:qnax_04 05:20:25 CST NOV 7 2004 Mag=4.0 Latitude=N32.97 Longitude=W87.90

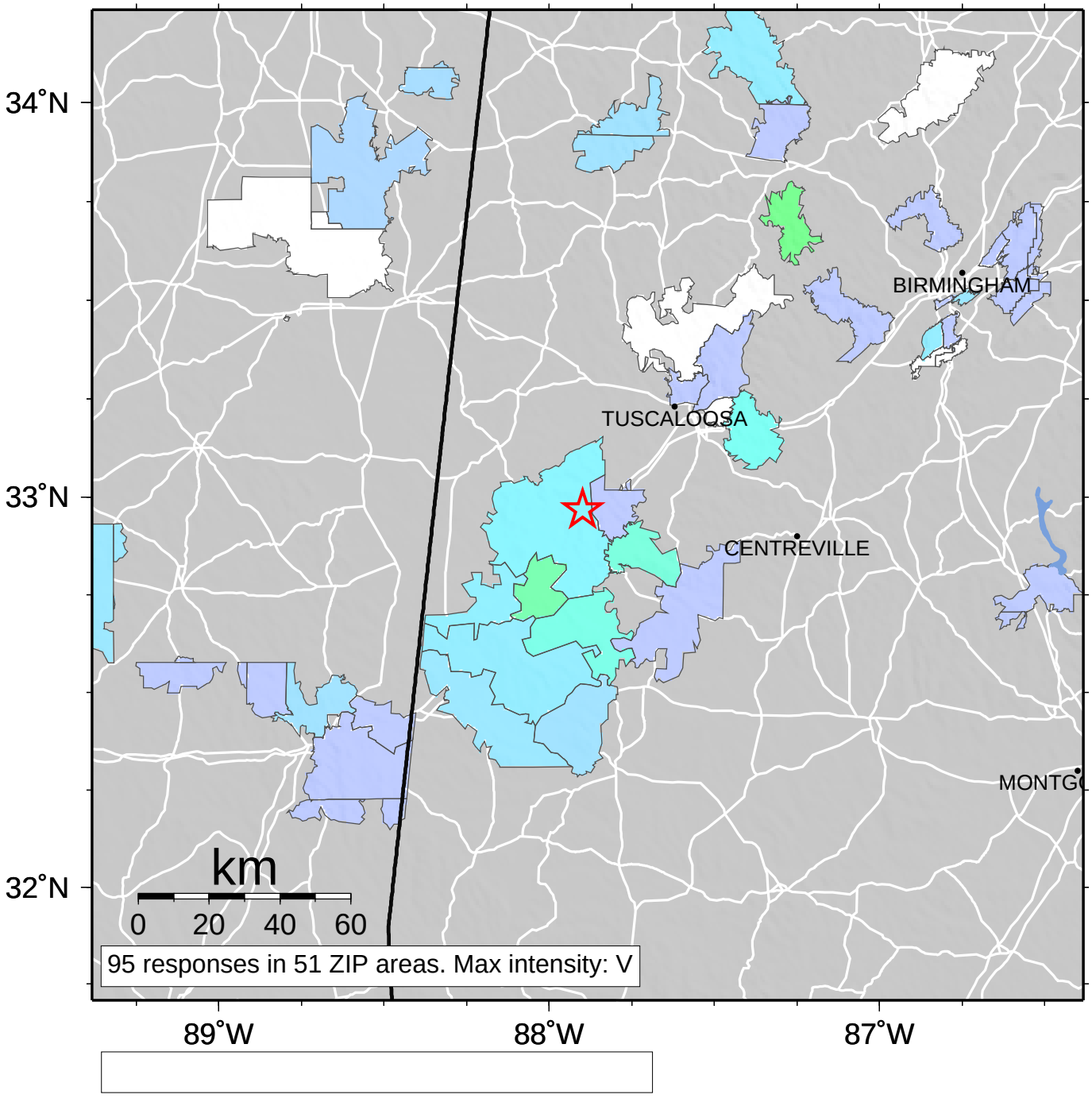

INTENSITY	I	II-III	IV	V	VI	VII	VIII	IX	X+
SHAKING	Not felt	Weak	Light	Moderate	Strong	Very strong	Severe	Violent	Extreme
DAMAGE	none	none	none	Very light	Light	Moderate	Moderate/Heavy	Heavy	Very Heavy