USGS Community Internet Intensity Map (11 miles SW of Polson, Montana)

ID:nwbk_04 15:46:43 MDT SEP 26 2004 Mag=3.8 Latitude=N47.57 Longitude=W114.31

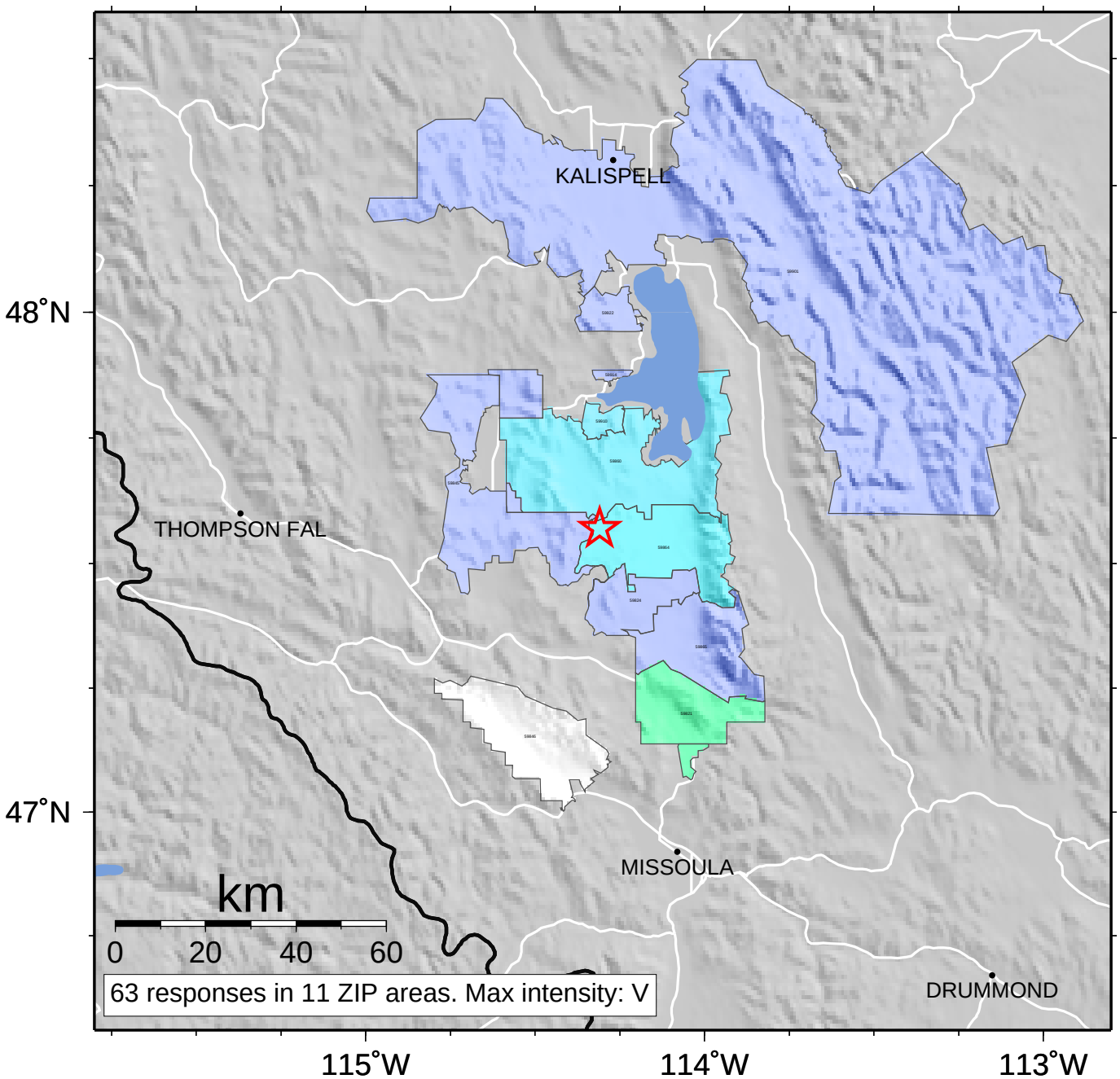

INTENSITY	I	II-III	IV	V	VI	VII	VIII	IX	X+
SHAKING	Not felt	Weak	Light	Moderate	Strong	Very strong	Severe	Violent	Extreme
DAMAGE	none	none	none	Very light	Light	Moderate	Moderate/Heavy	Heavy	Very Heavy