USGS Community Internet Intensity Map (31 miles SE of Old Faithful, Wyoming)

ID:mwak_06 04:16:21 MDT MAY 18 2006 Mag=3.9 Latitude=N44.17 Longitude=W110.34

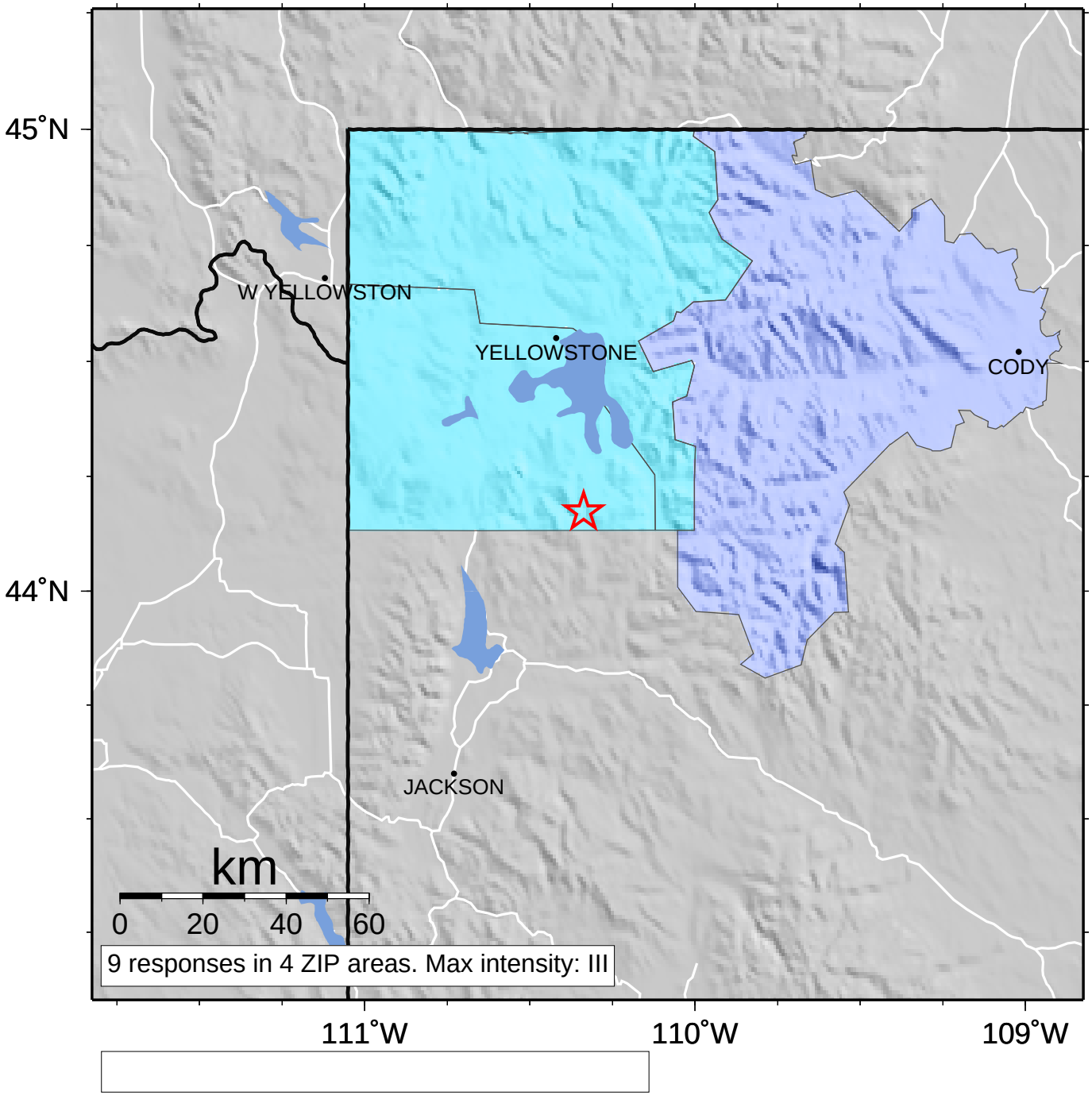

INTENSITY	I	II-III	IV	V	VI	VII	VIII	IX	X+
SHAKING	Not felt	Weak	Light	Moderate	Strong	Very strong	Severe	Violent	Extreme
DAMAGE	none	none	none	Very light	Light	Moderate	Moderate/Heavy	Heavy	Very Heavy