USGS Community Internet Intensity Map (5 miles SSE of Granite City, Illinois)

ID:mmw1123_05 23:04:54 CST NOV 22 2005 Mag=2.5 Latitude=N38.64 Longitude=W90.11

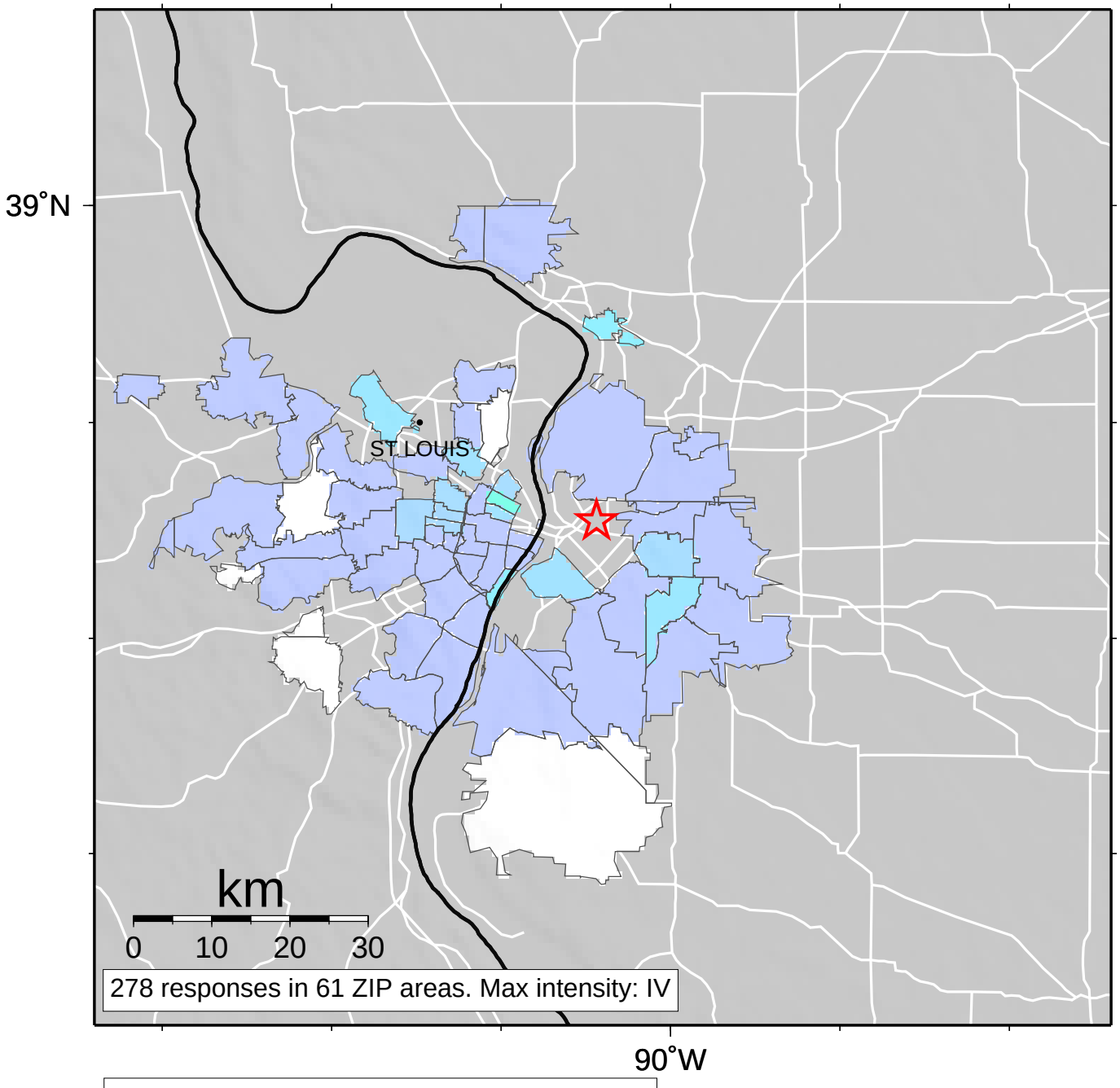

INTENSITY	I	II-III	IV	V	VI	VII	VIII	IX	X+
SHAKING	Not felt	Weak	Light	Moderate	Strong	Very strong	Severe	Violent	Extreme
DAMAGE	none	none	none	Very light	Light	Moderate	Moderate/Heavy	Heavy	Very Heavy