USGS Community Internet Intensity Map (5 miles NNE of Athens, Tennessee)

ID:hwb1012a_05 02:27:30 EDT OCT 12 2005 Mag=3.3 Latitude=N35.51 Longitude=W84.55

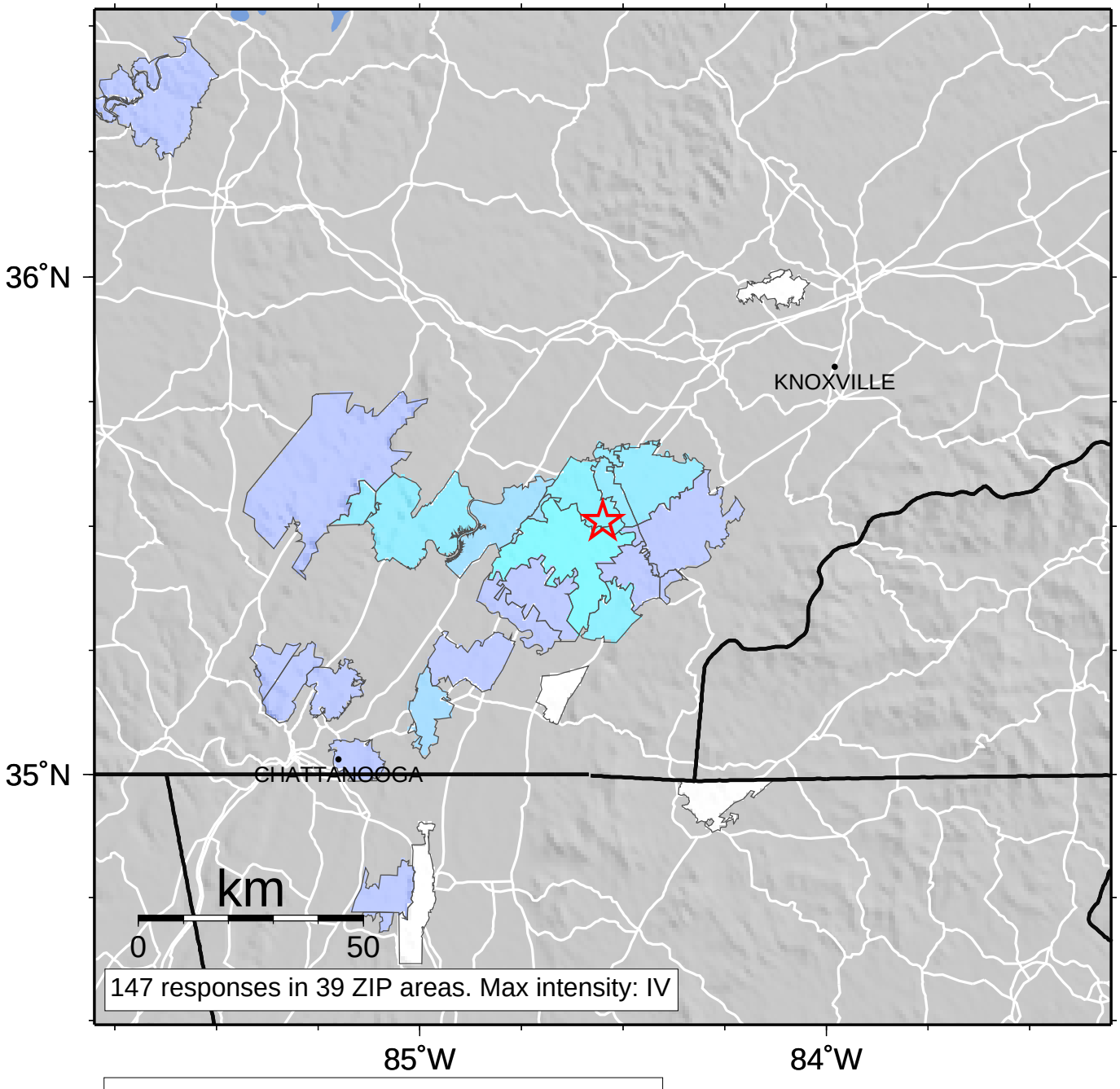

INTENSITY	I	II-III	IV	V	VI	VII	VIII	IX	X+
SHAKING	Not felt	Weak	Light	Moderate	Strong	Very strong	Severe	Violent	Extreme
DAMAGE	none	none	none	Very light	Light	Moderate	Moderate/Heavy	Heavy	Very Heavy