USGS Community Internet Intensity Map (17 miles NNW of Dyersburg, Tennessee)

ID:hwb0907a_06 08:51:13 CDT SEP 7 2006 Mag=3.3 Latitude=N36.27 Longitude=W89.50

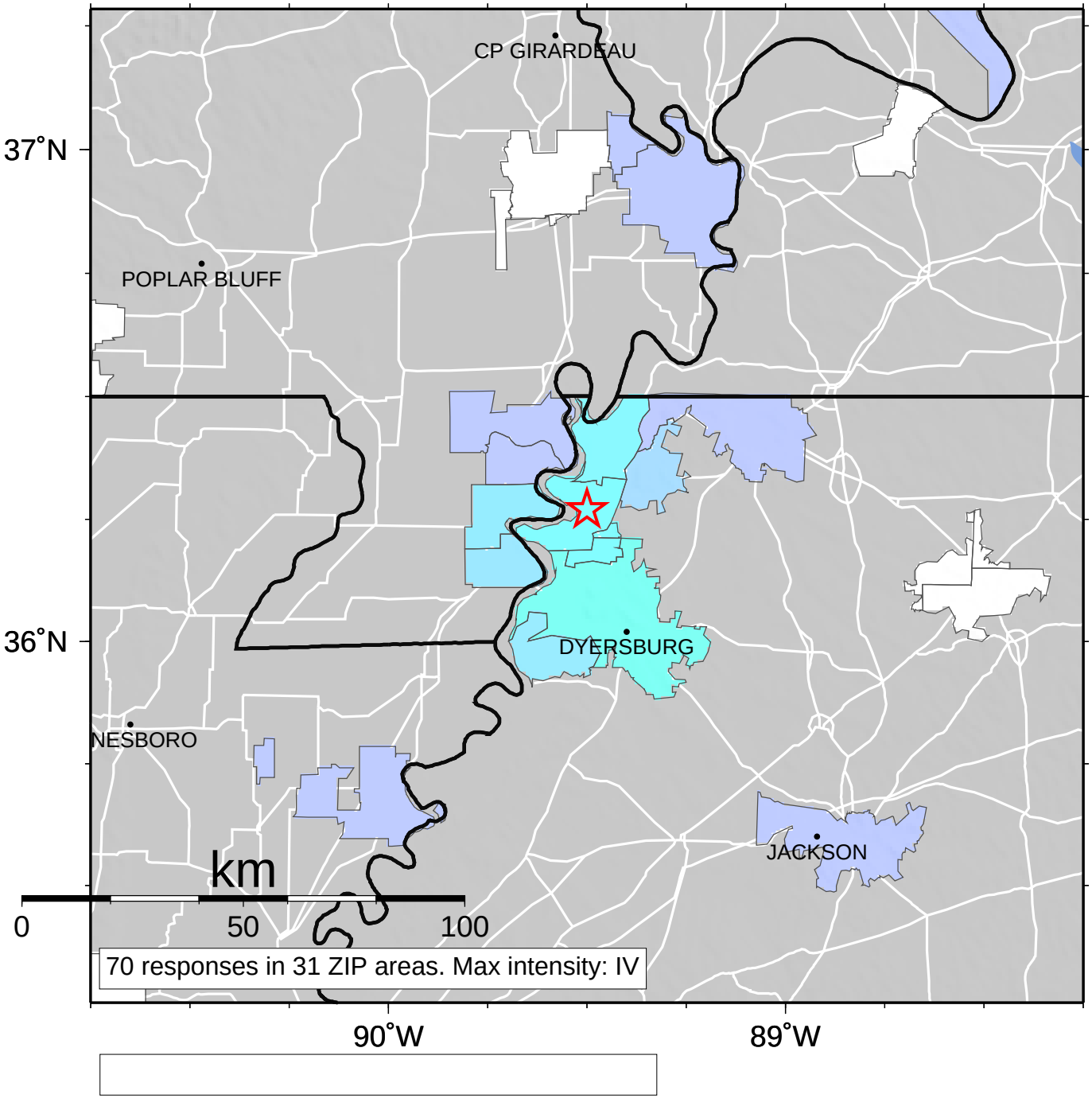

INTENSITY	I	II-III	IV	V	VI	VII	VIII	IX	X+
SHAKING	Not felt	Weak	Light	Moderate	Strong	Very strong	Severe	Violent	Extreme
DAMAGE	none	none	none	Very light	Light	Moderate	Moderate/Heavy	Heavy	Very Heavy