USGS Community Internet Intensity Map (20 miles S of Greeneville, Tennessee)

ID:hwb0825a_05 23:09:42 EDT AUG 24 2005 Mag=3.7 Latitude=N35.88 Longitude=W82.79

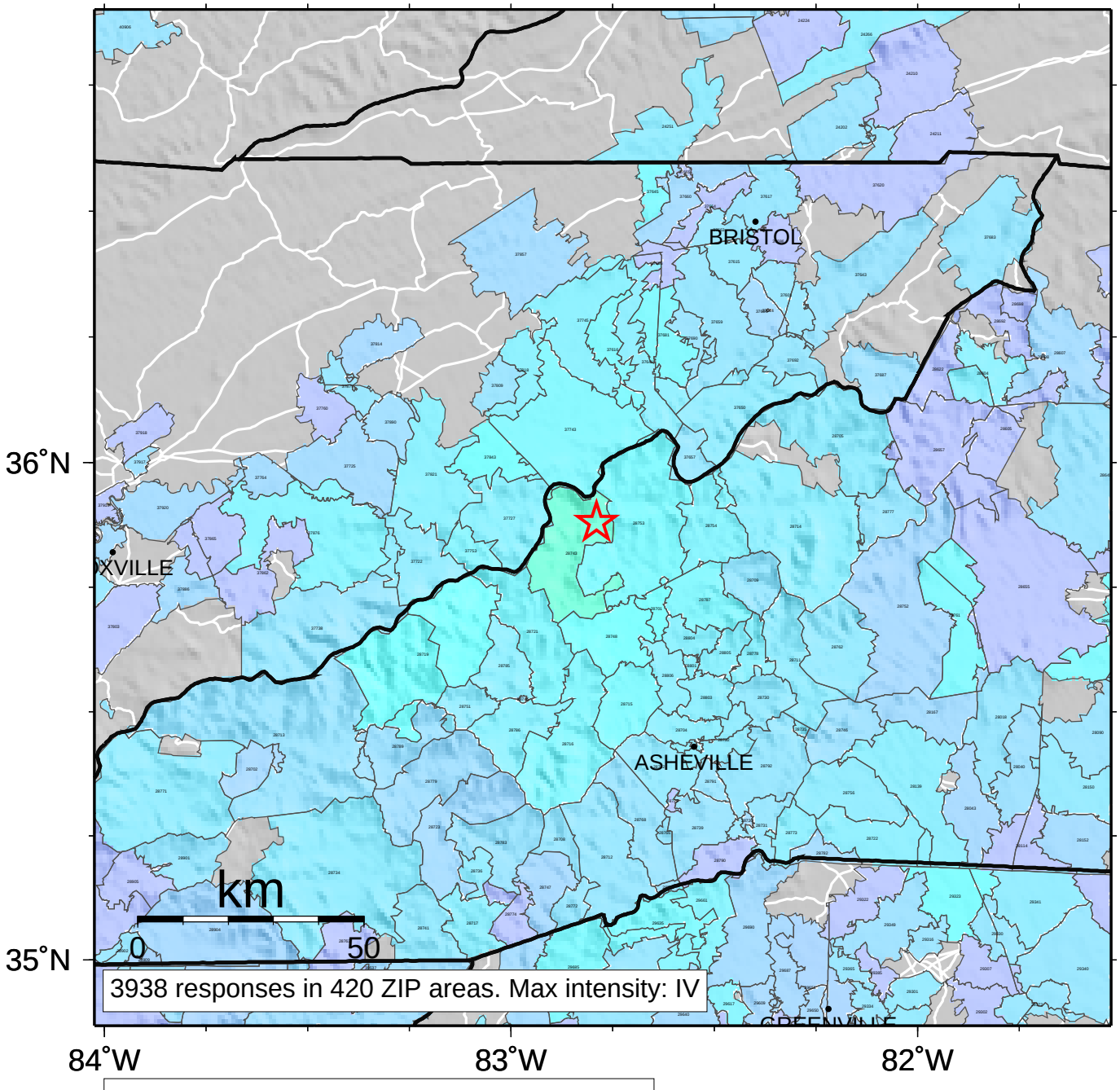

INTENSITY	I	II-III	IV	V	VI	VII	VIII	IX	X+
SHAKING	Not felt	Weak	Light	Moderate	Strong	Very strong	Severe	Violent	Extreme
DAMAGE	none	none	none	Very light	Light	Moderate	Moderate/Heavy	Heavy	Very Heavy