USGS Community Internet Intensity Map (9 miles SE of Athens, Tennessee)

ID:hwb0411a_06 23:29:21 EDT APR 10 2006 Mag=3.3 Latitude=N35.36 Longitude=W84.48

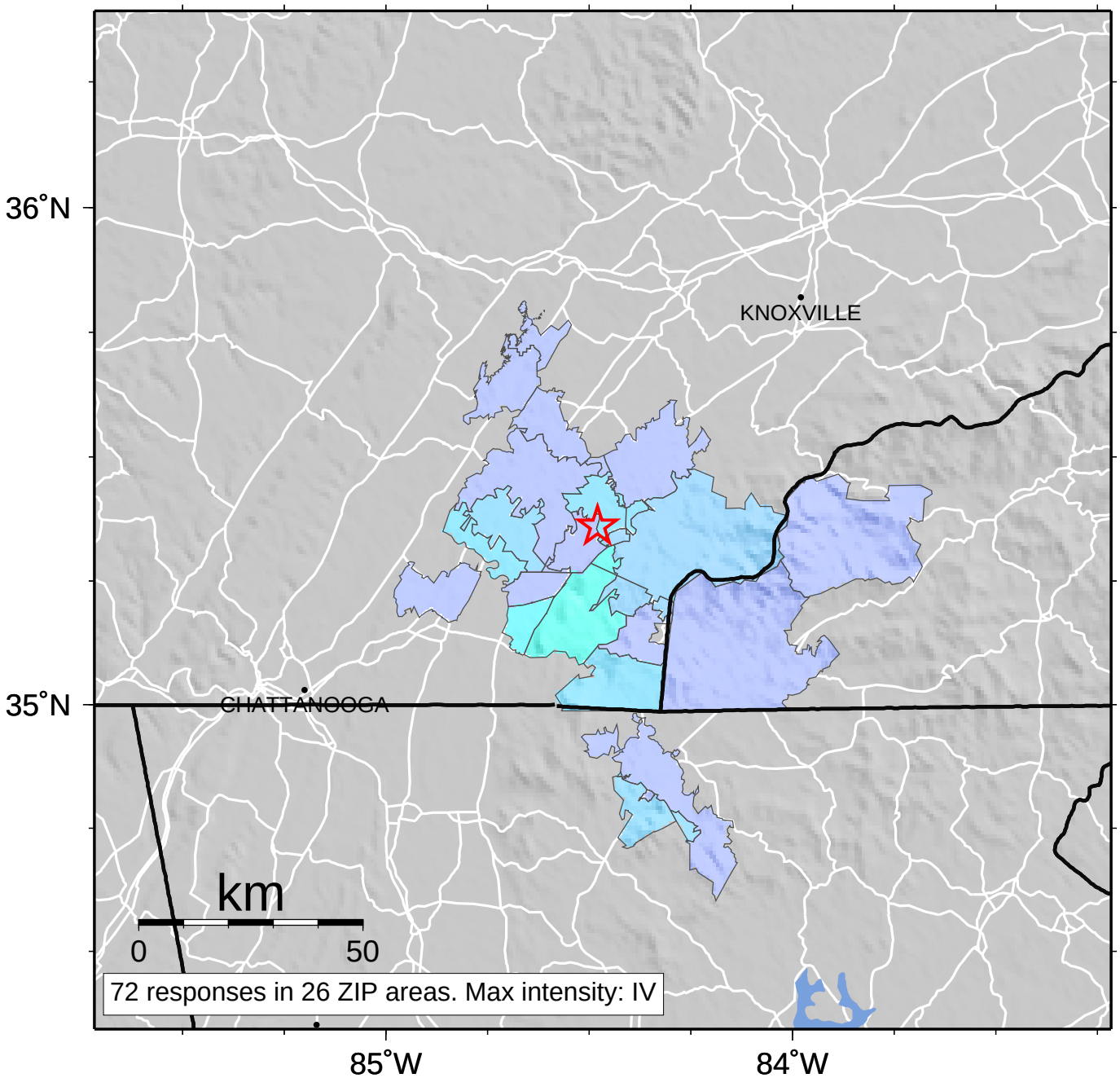

INTENSITY	I	II-III	IV	V	VI	VII	VIII	IX	X+
SHAKING	Not felt	Weak	Light	Moderate	Strong	Very strong	Severe	Violent	Extreme
DAMAGE	none	none	none	Very light	Light	Moderate	Moderate/Heavy	Heavy	Very Heavy