USGS Community Internet Intensity Map (32 miles ENE of Corinth, Mississippi)

ID:hwb0311a_06 20:37:20 CST MAR 10 2006 Mag=2.7 Latitude=N35.20 Longitude=W88.01

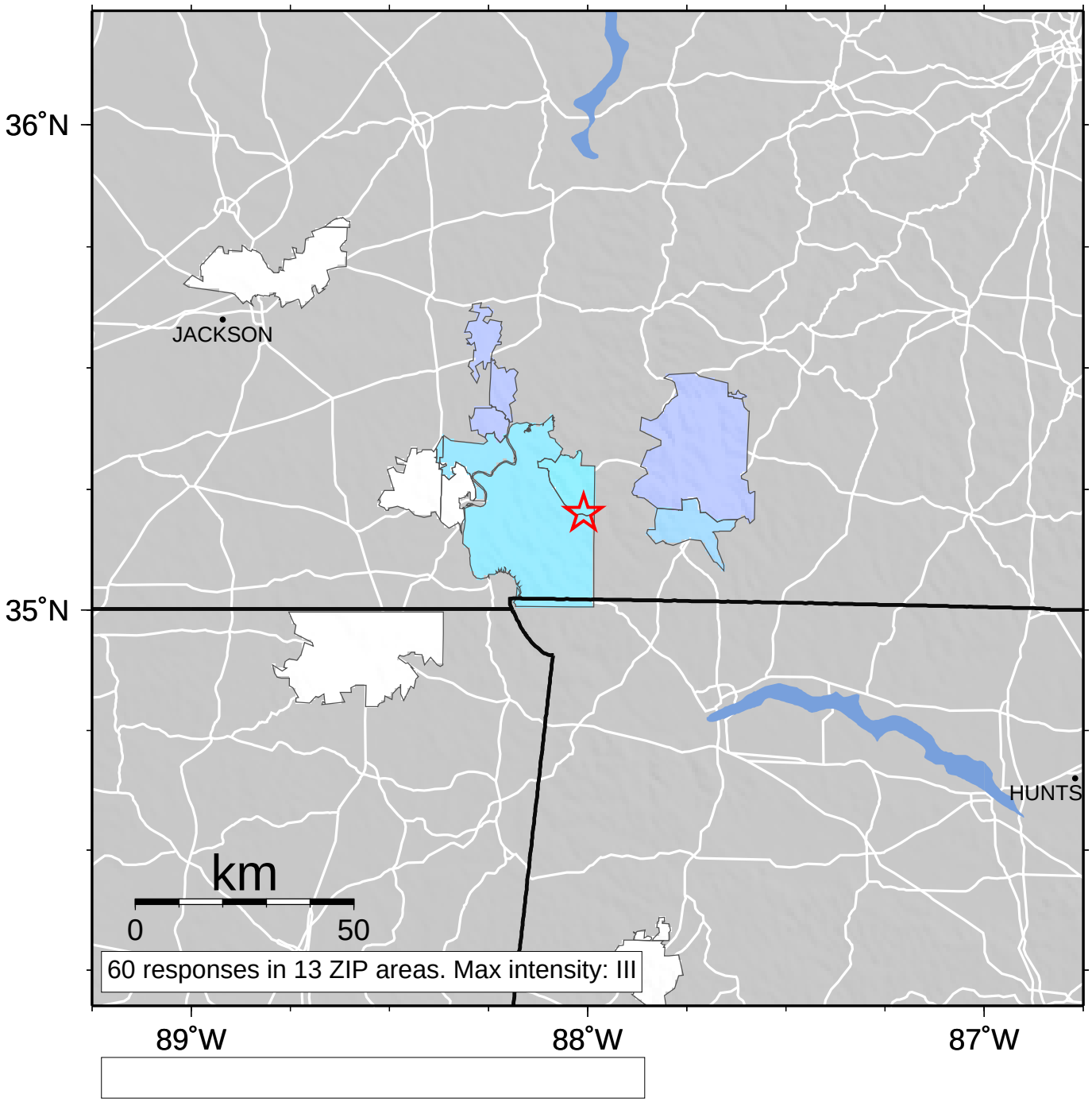

INTENSITY	I	II-III	IV	V	VI	VII	VIII	IX	X+
SHAKING	Not felt	Weak	Light	Moderate	Strong	Very strong	Severe	Violent	Extreme
DAMAGE	none	none	none	Very light	Light	Moderate	Moderate/Heavy	Heavy	Very Heavy