USGS Community Internet Intensity Map (15 miles S of Marion, Illinois)

ID:hwb0301a_06 11:42:42 CST MAR 1 2006 Mag=2.8 Latitude=N37.49 Longitude=W88.98

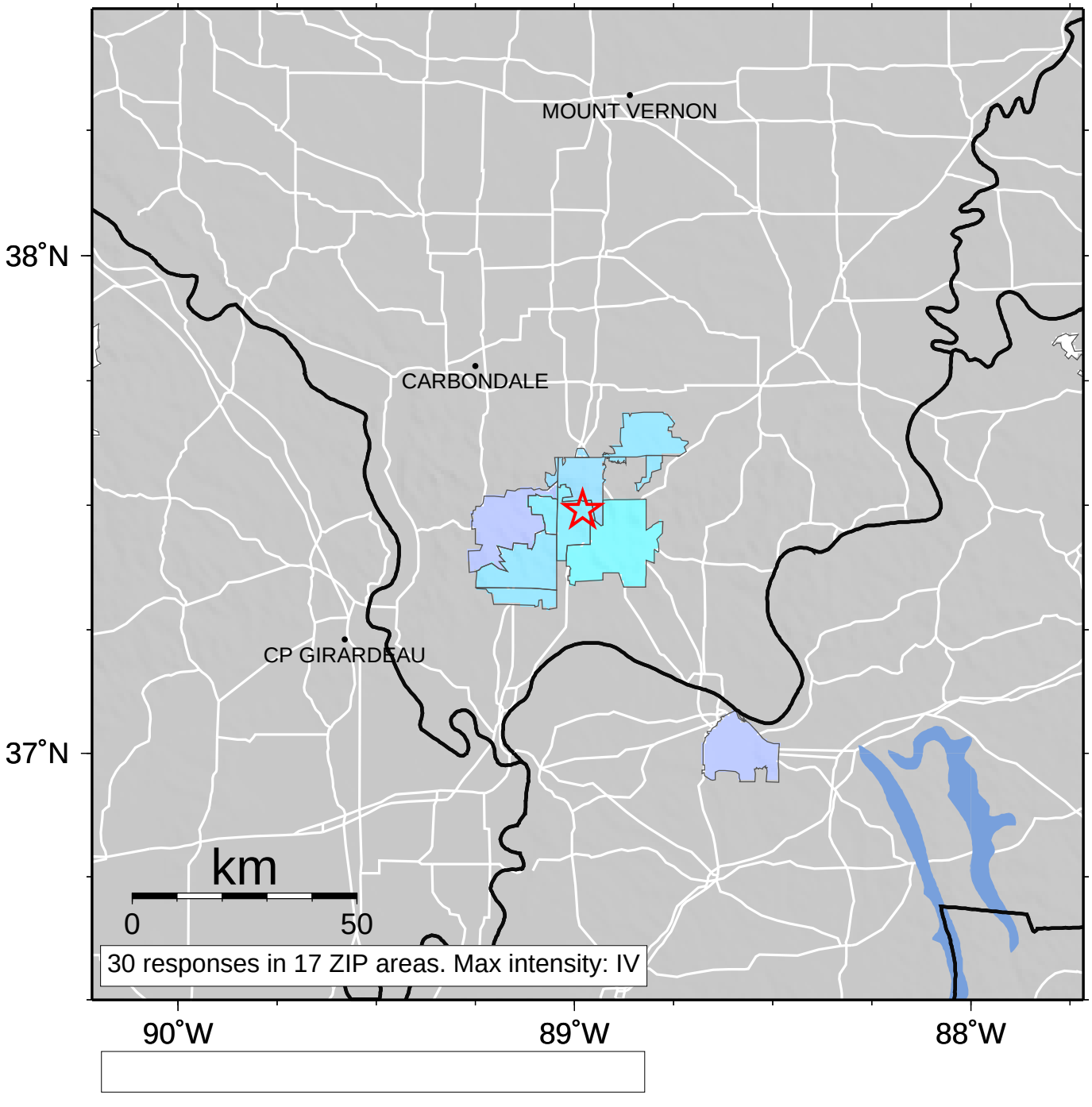

INTENSITY	I	II-III	IV	V	VI	VII	VIII	IX	X+
SHAKING	Not felt	Weak	Light	Moderate	Strong	Very strong	Severe	Violent	Extreme
DAMAGE	none	none	none	Very light	Light	Moderate	Moderate/Heavy	Heavy	Very Heavy