# USGS Community Internet Intensity Map (27 miles SSE of McCall, Idaho)

ID:dsac_05 19:10:02 MDT OCT 1 2005 Mag=3.8 Latitude=N44.53 Longitude=W115.99

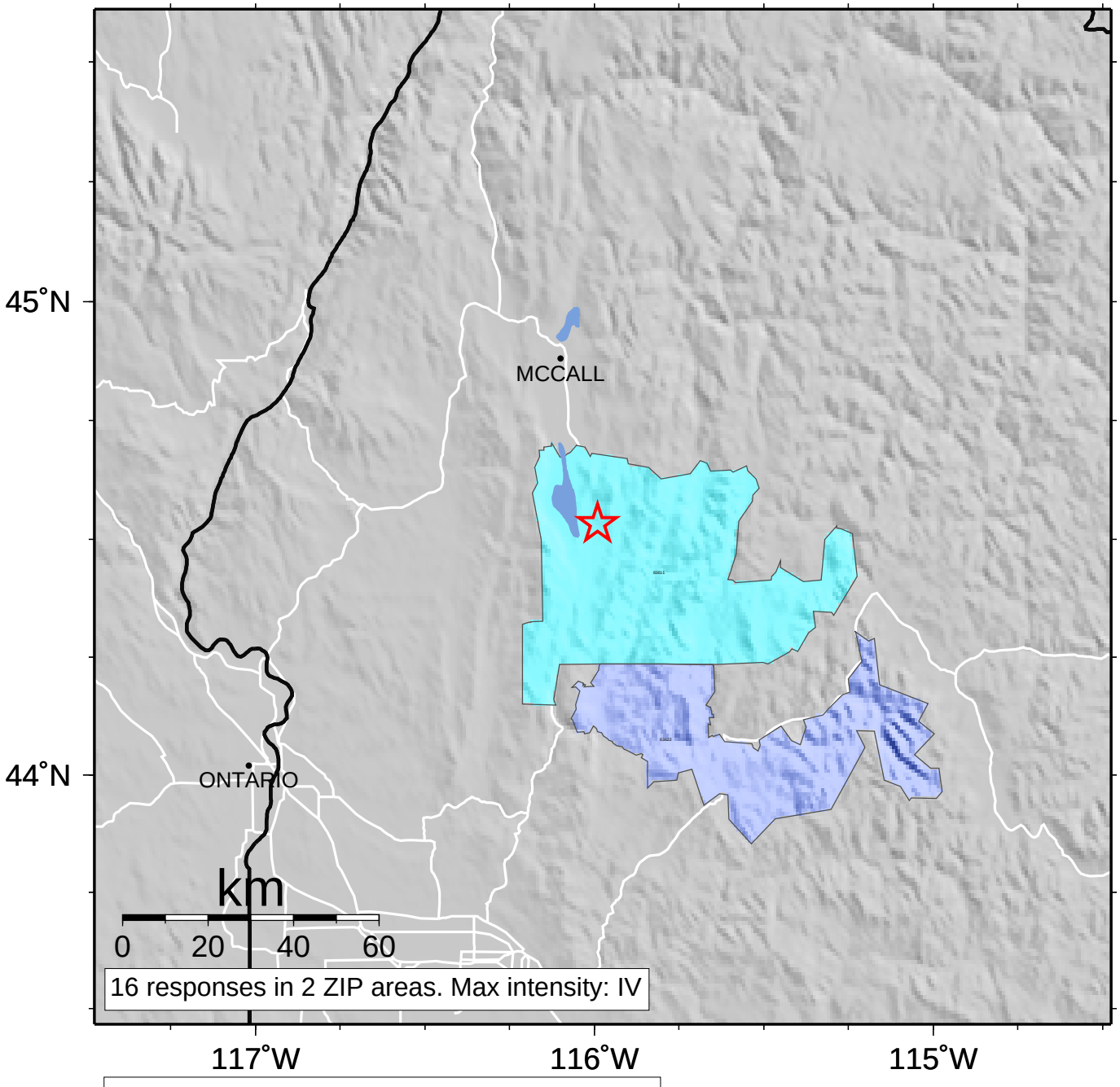


| INTENSITY | I | II-III | IV | V | VI | VII | VIII | IX | X+ |
|---|---|---|---|---|---|---|---|---|---|
| SHAKING | Not felt | Weak | Light | Moderate | Strong | Very strong | Severe | Violent | Extreme |
| DAMAGE | none | none | none | Very light | Light | Moderate | Moderate/Heavy | Heavy | Very Heavy |