USGS Community Internet Intensity Map (28 miles S of McCall, Idaho)

ID:dpan_05 07:50:16 MDT SEP 29 2005 Mag=3.7 Latitude=N44.51 Longitude=W116.05

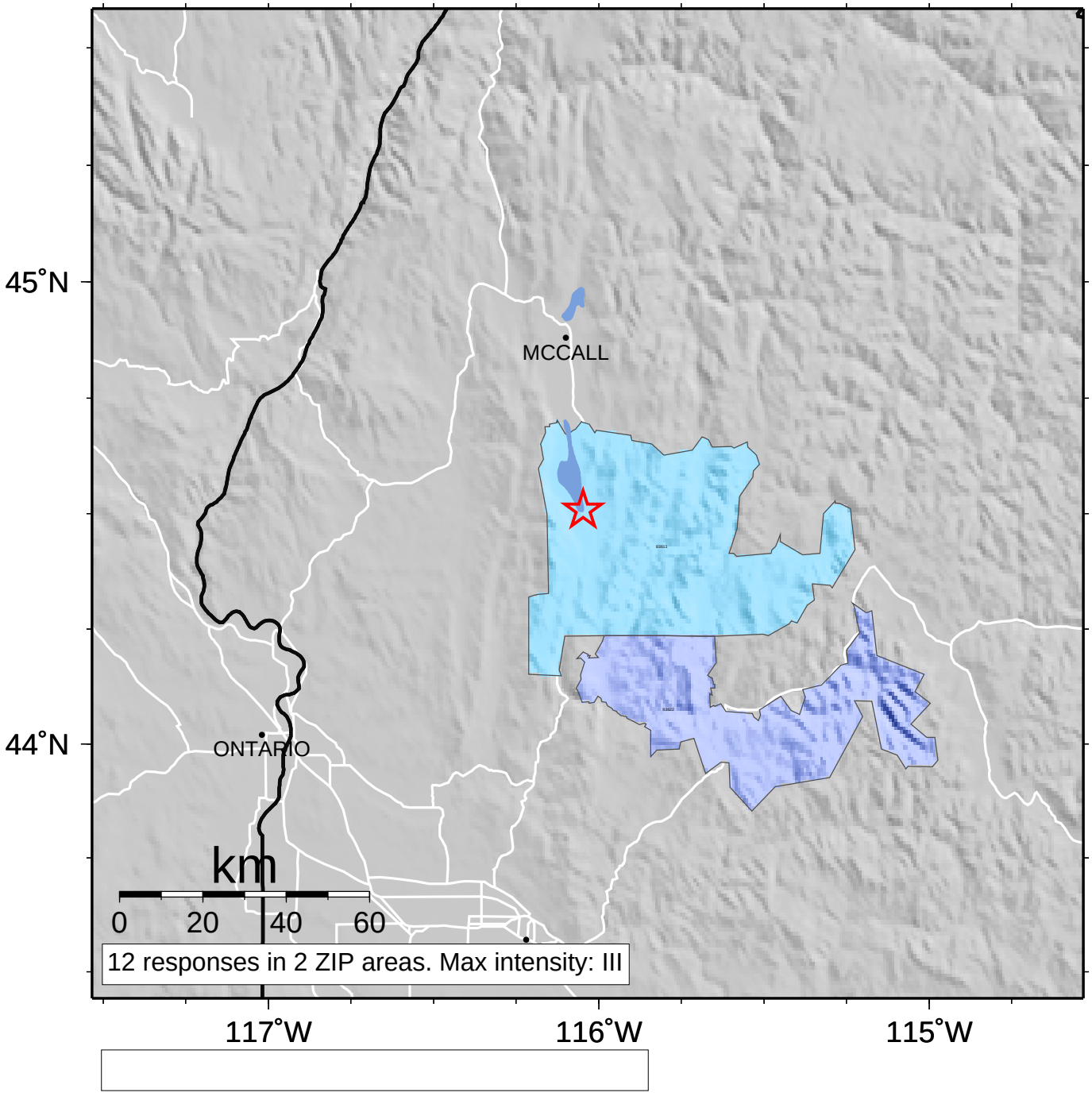

INTENSITY	I	II-III	IV	V	VI	VII	VIII	IX	X+
SHAKING	Not felt	Weak	Light	Moderate	Strong	Very strong	Severe	Violent	Extreme
DAMAGE	none	none	none	Very light	Light	Moderate	Moderate/Heavy	Heavy	Very Heavy