USGS Community Internet Intensity Map (22 miles S of McCall, Idaho)

ID:dnag_05 23:27:32 MDT SEP 27 2005 Mag=3.8 Latitude=N44.60 Longitude=W116.07

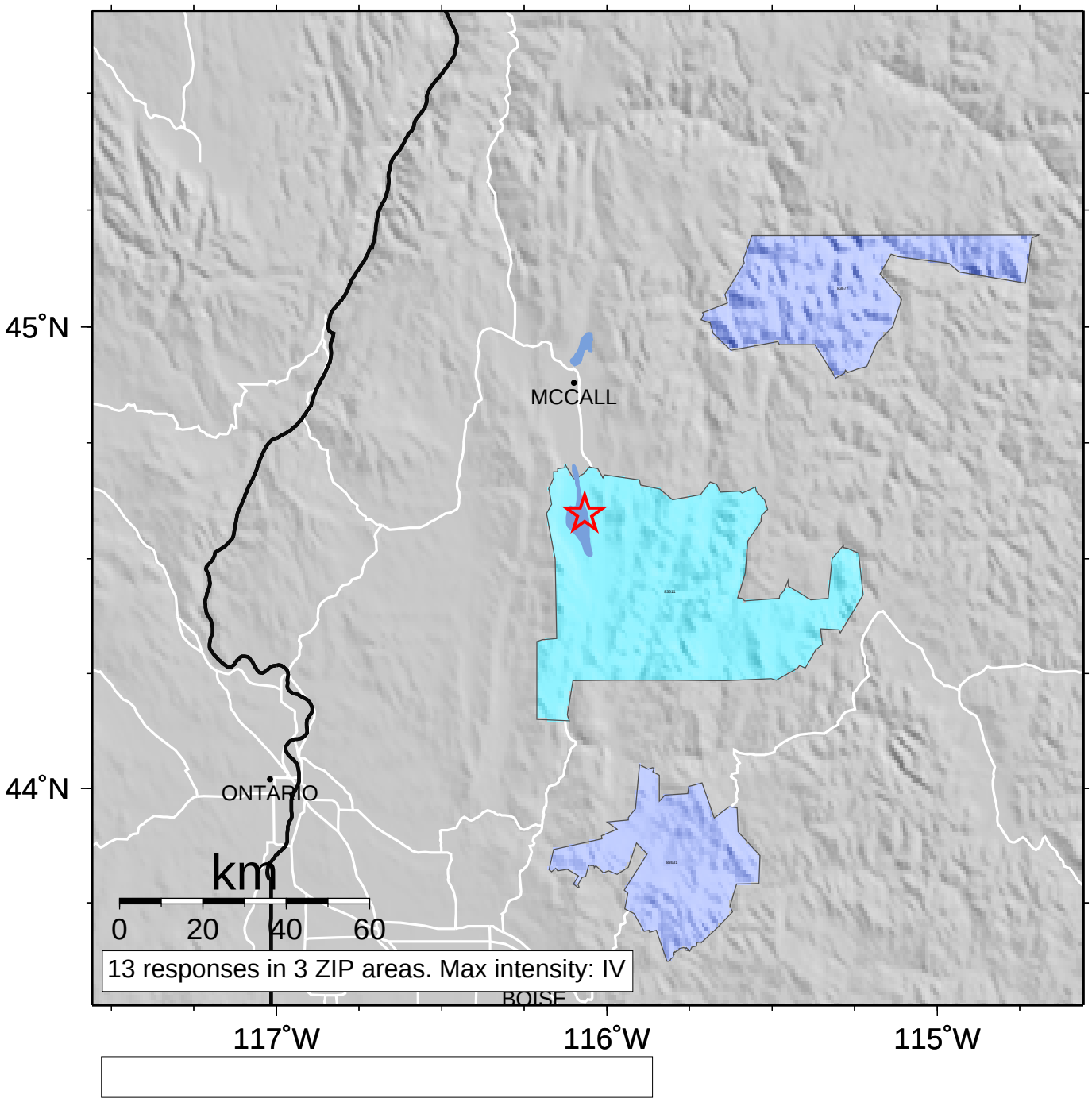

INTENSITY	I	II-III	IV	V	VI	VII	VIII	IX	X+
SHAKING	Not felt	Weak	Light	Moderate	Strong	Very strong	Severe	Violent	Extreme
DAMAGE	none	none	none	Very light	Light	Moderate	Moderate/Heavy	Heavy	Very Heavy