USGS Community Internet Intensity Map (22 miles WNW of Morehead, Kentucky)

ID:cqa2_05 16:02:35 EDT SEP 5 2005 Mag=2.5 Latitude=N38.27 Longitude=W83.84

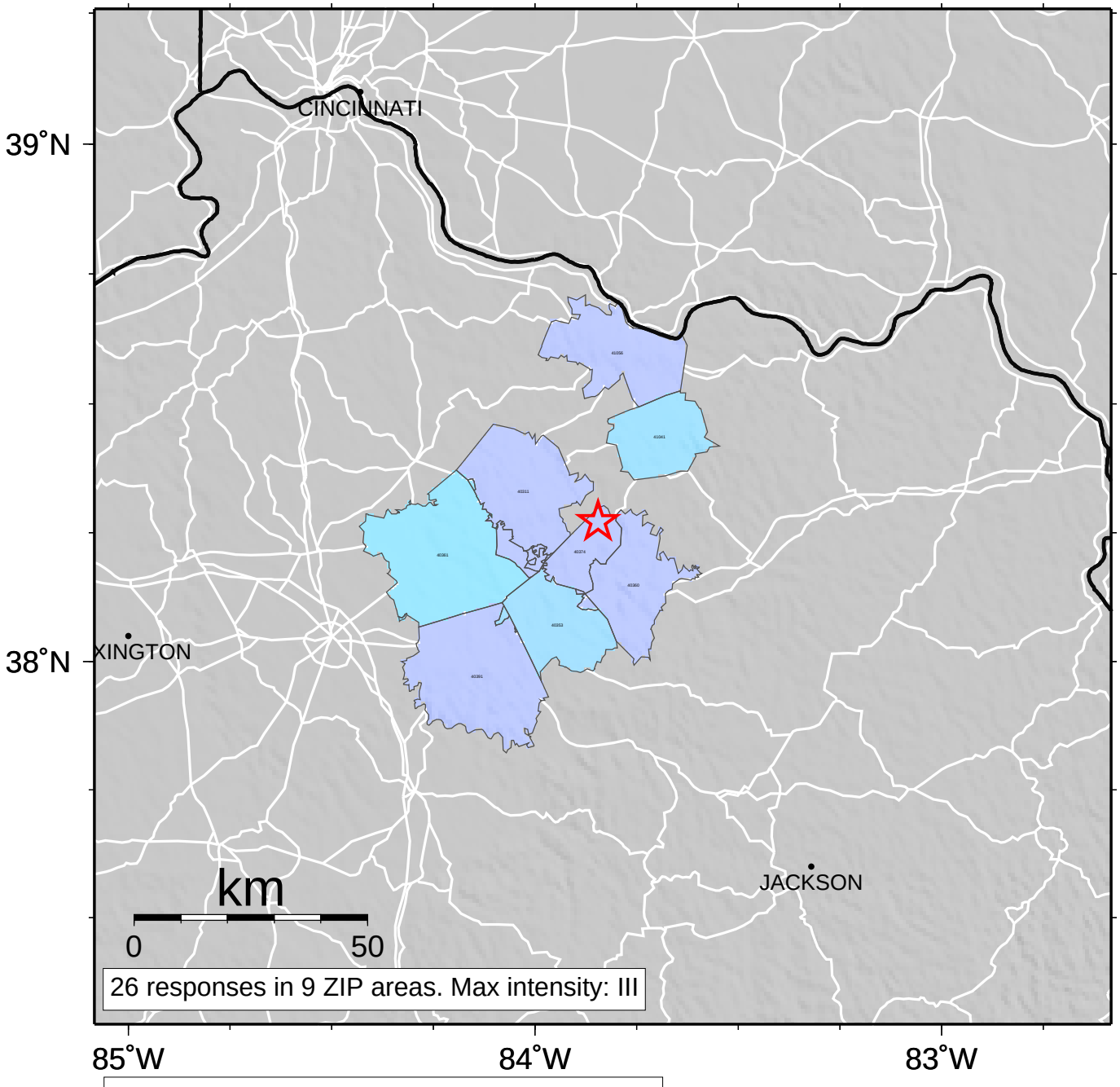

INTENSITY	I	II-III	IV	V	VI	VII	VIII	IX	X+
SHAKING	Not felt	Weak	Light	Moderate	Strong	Very strong	Severe	Violent	Extreme
DAMAGE	none	none	none	Very light	Light	Moderate	Moderate/Heavy	Heavy	Very Heavy