Community Internet Intensity Map (30 miles WSW of Cape Girardeau, Missouri)

ID:bqak 02:30:48 CST MAR 12 2002 Mag=3.6 Latitude=N37.15 Longitude=W90.02

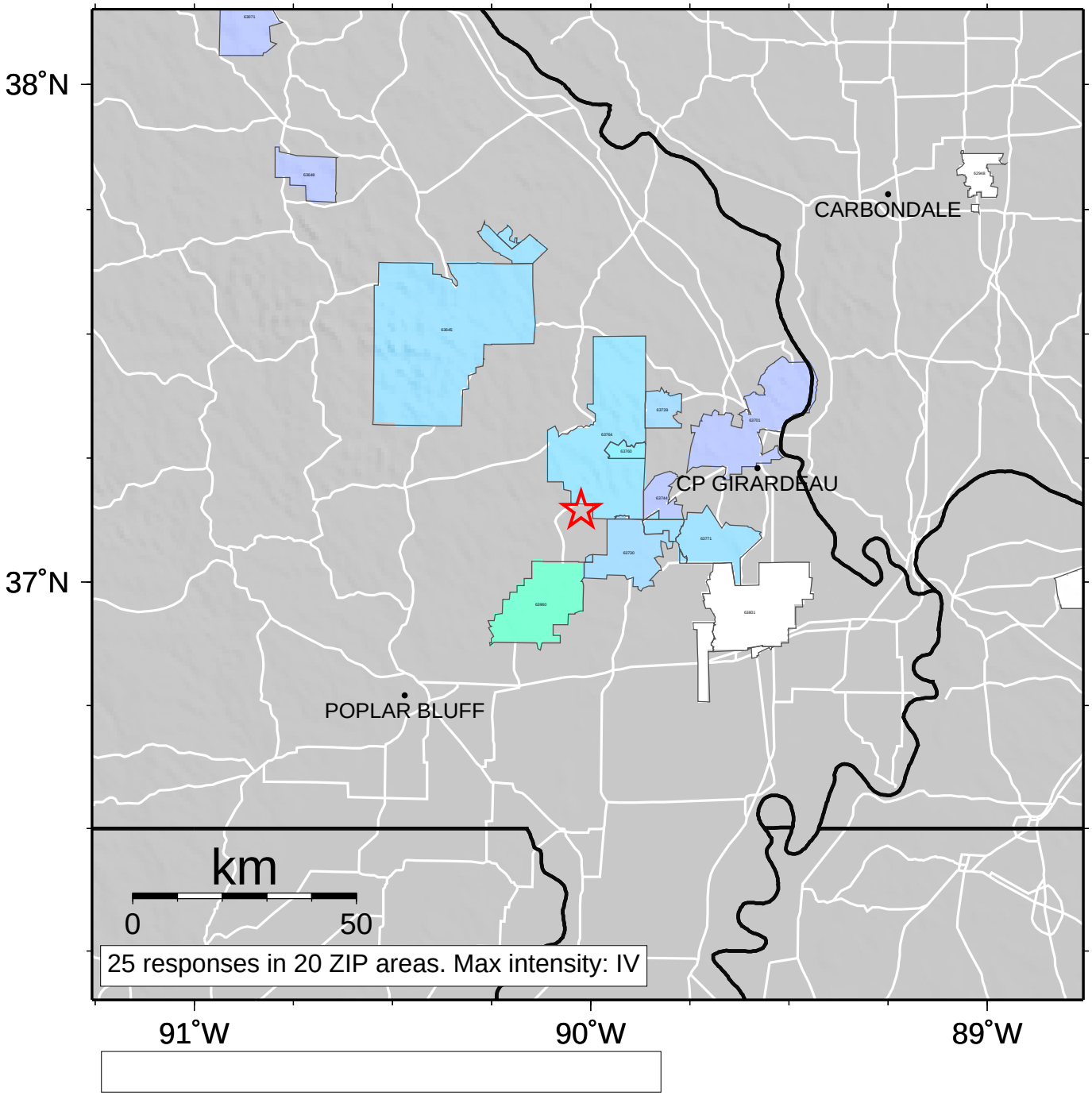

INTENSITY	I	II-III	IV	V	VI	VII	VIII	IX	X+
SHAKING	Not felt	Weak	Light	Moderate	Strong	Very strong	Severe	Violent	Extreme
DAMAGE	none	none	none	Very light	Light	Moderate	Moderate/Heavy	Heavy	Very Heavy