USGS Community Internet Intensity Map (10 miles N of Dillon, Montana)

ID:bgax_05 09:54:55 MDT AUG 2 2005 Mag=3.2 Latitude=N45.36 Longitude=W112.60

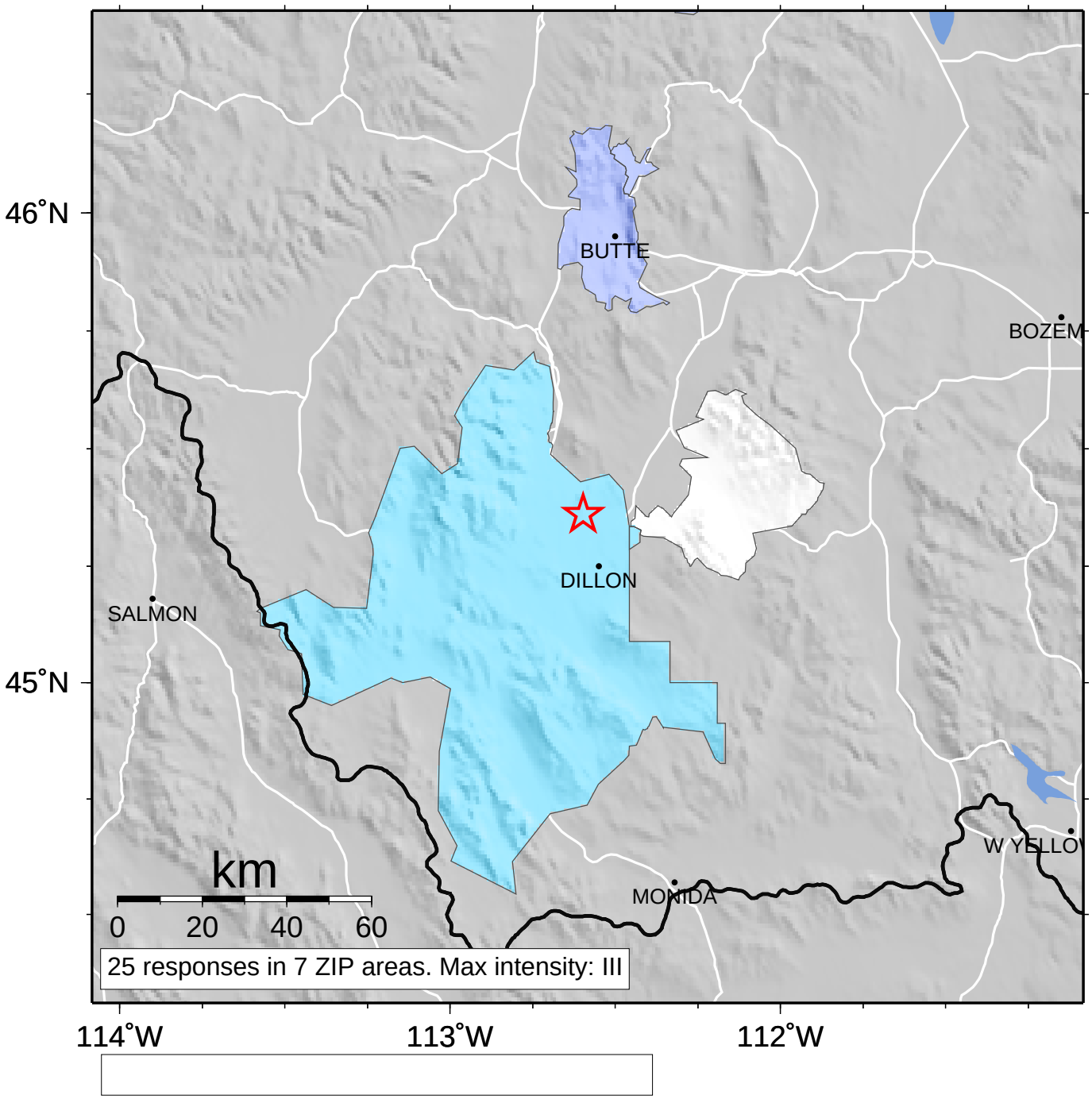

INTENSITY	I	II-III	IV	V	VI	VII	VIII	IX	X+
SHAKING	Not felt	Weak	Light	Moderate	Strong	Very strong	Severe	Violent	Extreme
DAMAGE	none	none	none	Very light	Light	Moderate	Moderate/Heavy	Heavy	Very Heavy