USGS Community Internet Intensity Map (12 miles N of Dillon, Montana)

ID:babq_05 09:51:46 MDT JUL 27 2005 Mag=4.2 Latitude=N45.38 Longitude=W112.60

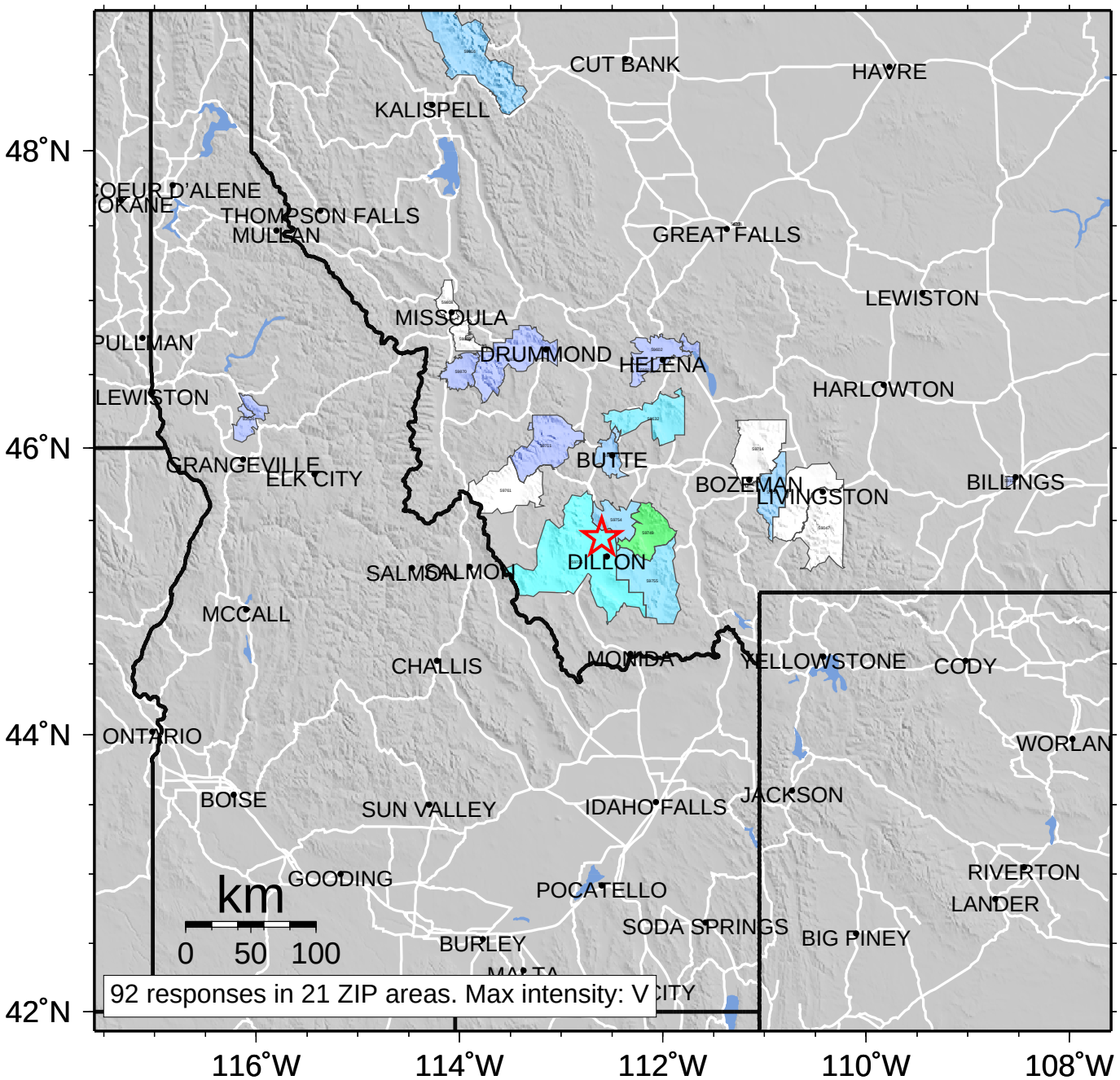

INTENSITY	I	II-III	IV	V	VI	VII	VIII	IX	X+
SHAKING	Not felt	Weak	Light	Moderate	Strong	Very strong	Severe	Violent	Extreme
DAMAGE	none	none	none	Very light	Light	Moderate	Moderate/Heavy	Heavy	Very Heavy