USGS Community Internet Intensity Map (15 miles N of Dillon, Montana)

ID:azav_05 01:12:47 MDT JUL 26 2005 Mag=3.8 Latitude=N45.43 Longitude=W112.61

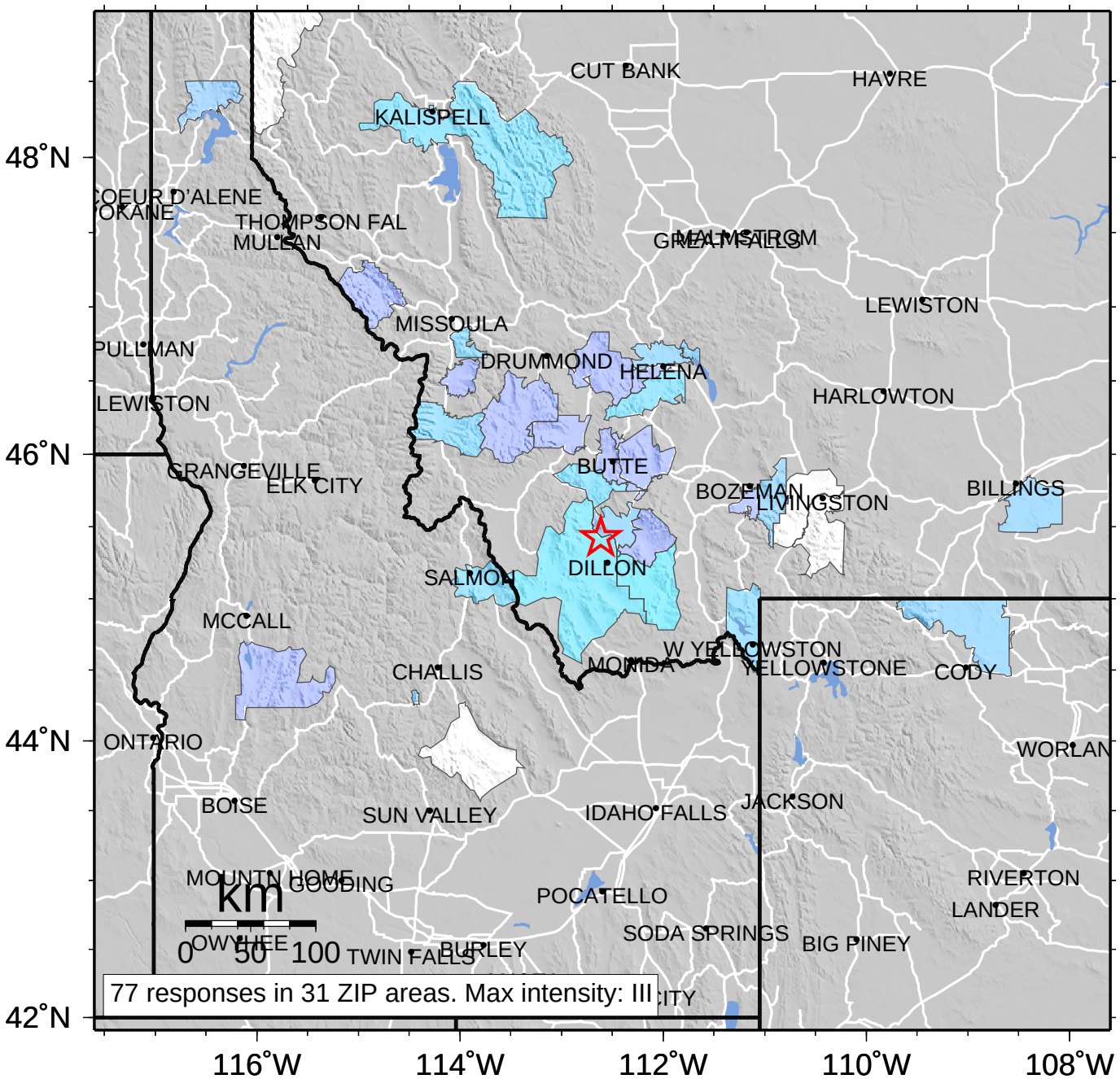

INTENSITY	I	II-III	IV	V	VI	VII	VIII	IX	X+
SHAKING	Not felt	Weak	Light	Moderate	Strong	Very strong	Severe	Violent	Extreme
DAMAGE	none	none	none	Very light	Light	Moderate	Moderate/Heavy	Heavy	Very Heavy