Community Internet Intensity Map for 2 miles SSE of Washington, UT (SEP 2 1992)

07:42:00 MST Mag=5.8 Latitude=N37.10 Longitude=W113.50

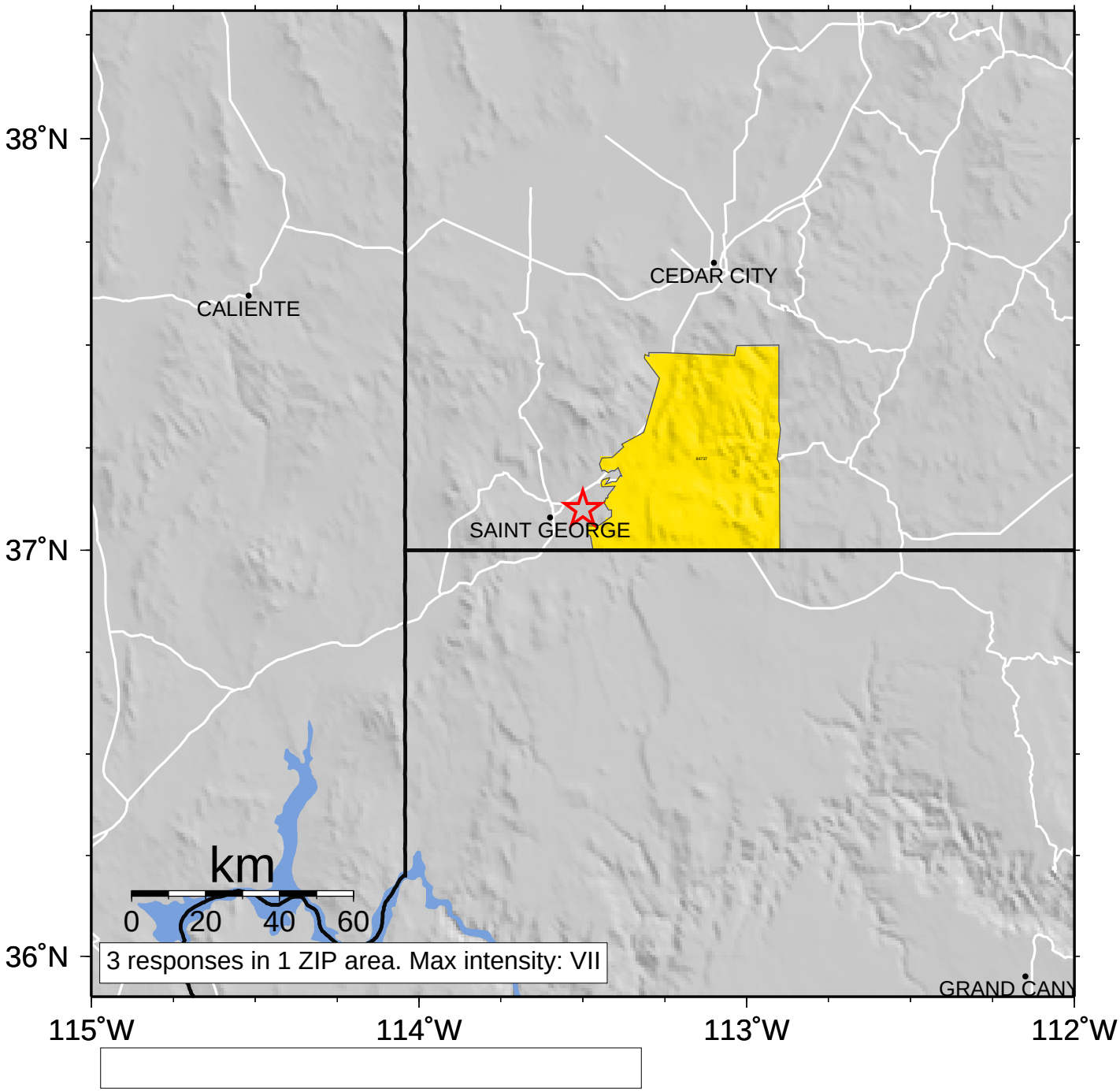

INTENSITY	I	II-III	IV	V	VI	VII	VIII	IX	X+
SHAKING	Not felt	Weak	Light	Moderate	Strong	Very strong	Severe	Violent	Extreme
DAMAGE	none	none	none	Very light	Light	Moderate	Moderate/Heavy	Heavy	Very Heavy