Community Internet Intensity Map (30 miles SSE of Harrison, Arkansas)

ID:DPAD 20:28:46 CDT JUN 26 2000 Mag=3.9 Latitude=N35.92 Longitude=W92.82

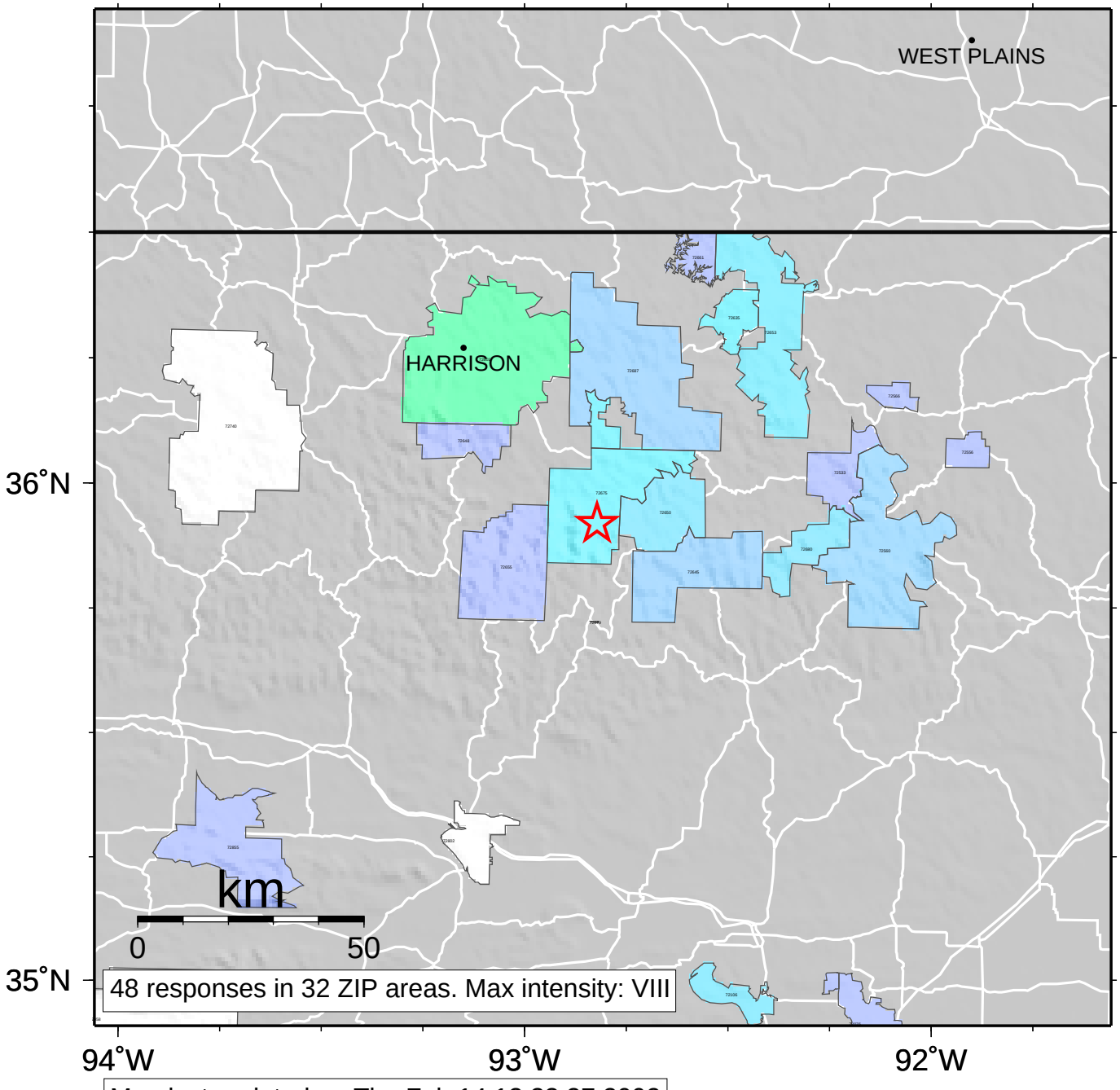

Map last updated on Thu Feb 14 13:33:37 2002

INTENSITY	I	II-III	IV	V	VI	VII	VIII	IX	X+
SHAKING	Not felt	Weak	Light	Moderate	Strong	Very strong	Severe	Violent	Extreme
DAMAGE	none	none	none	Very light	Light	Moderate	Moderate/Heavy	Heavy	Very Heavy