USGS Community Internet Intensity Map (5 miles ESE of Lakeview, CA)

ID:9986489 14:23:01 PST FEB 25 2004 Mag=3.6 Latitude=N33.82 Longitude=W117.04

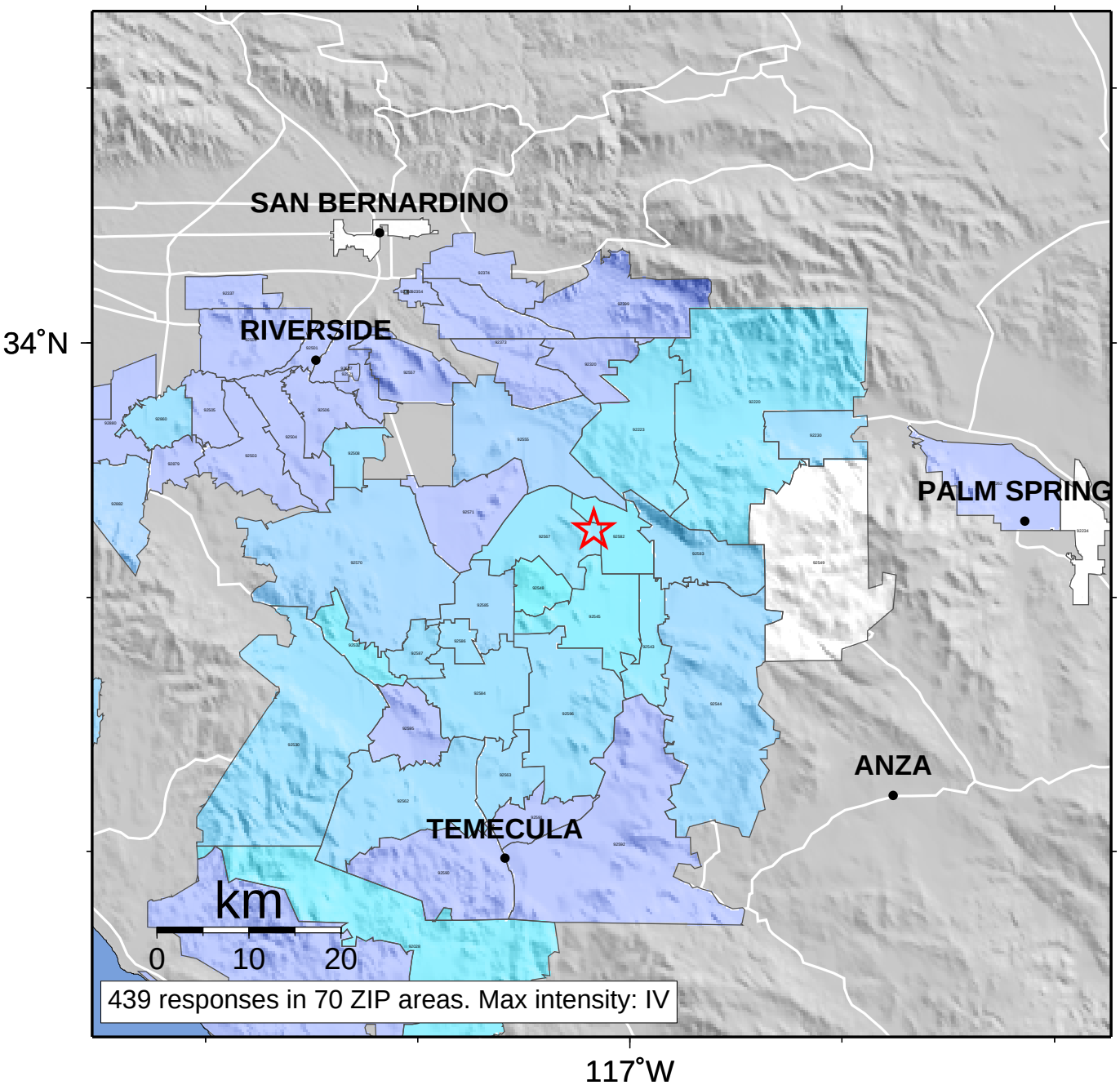

INTENSITY	I	II-III	IV	V	VI	VII	VIII	IX	X+
SHAKING	Not felt	Weak	Light	Moderate	Strong	Very strong	Severe	Violent	Extreme
DAMAGE	none	none	none	Very light	Light	Moderate	Moderate/Heavy	Heavy	Very Heavy