Community Internet Intensity Map (8 miles NNW of Borrego Springs, California)

ID:9700049 16:05:58 PDT SEP 1 2001 Mag=3.5 Latitude=N33.37 Longitude=W116.42

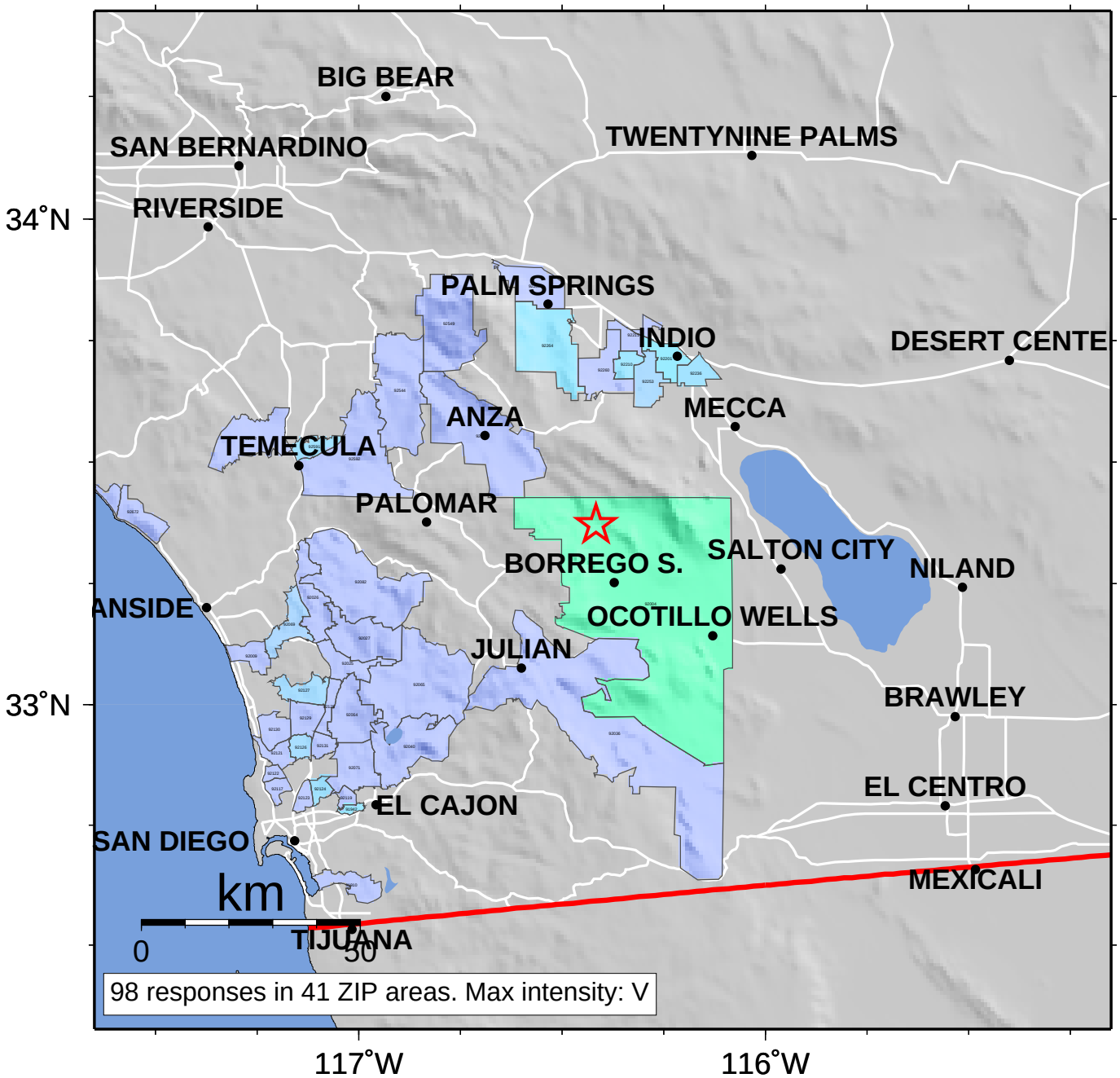

Map last updated on Wed Feb 13 22:42:47 2002

INTENSITY	I	II-III	IV	V	VI	VII	VIII	IX	X+
SHAKING	Not felt	Weak	Light	Moderate	Strong	Very strong	Severe	Violent	Extreme
DAMAGE	none	none	none	Very light	Light	Moderate	Moderate/Heavy	Heavy	Very Heavy