Community Internet Intensity Map (7 miles NNE of Cabazon, California)

ID:9655209 12:10:34 PDT MAY 23 2001 Mag=3.8 Latitude=N34.02 Longitude=W116.76

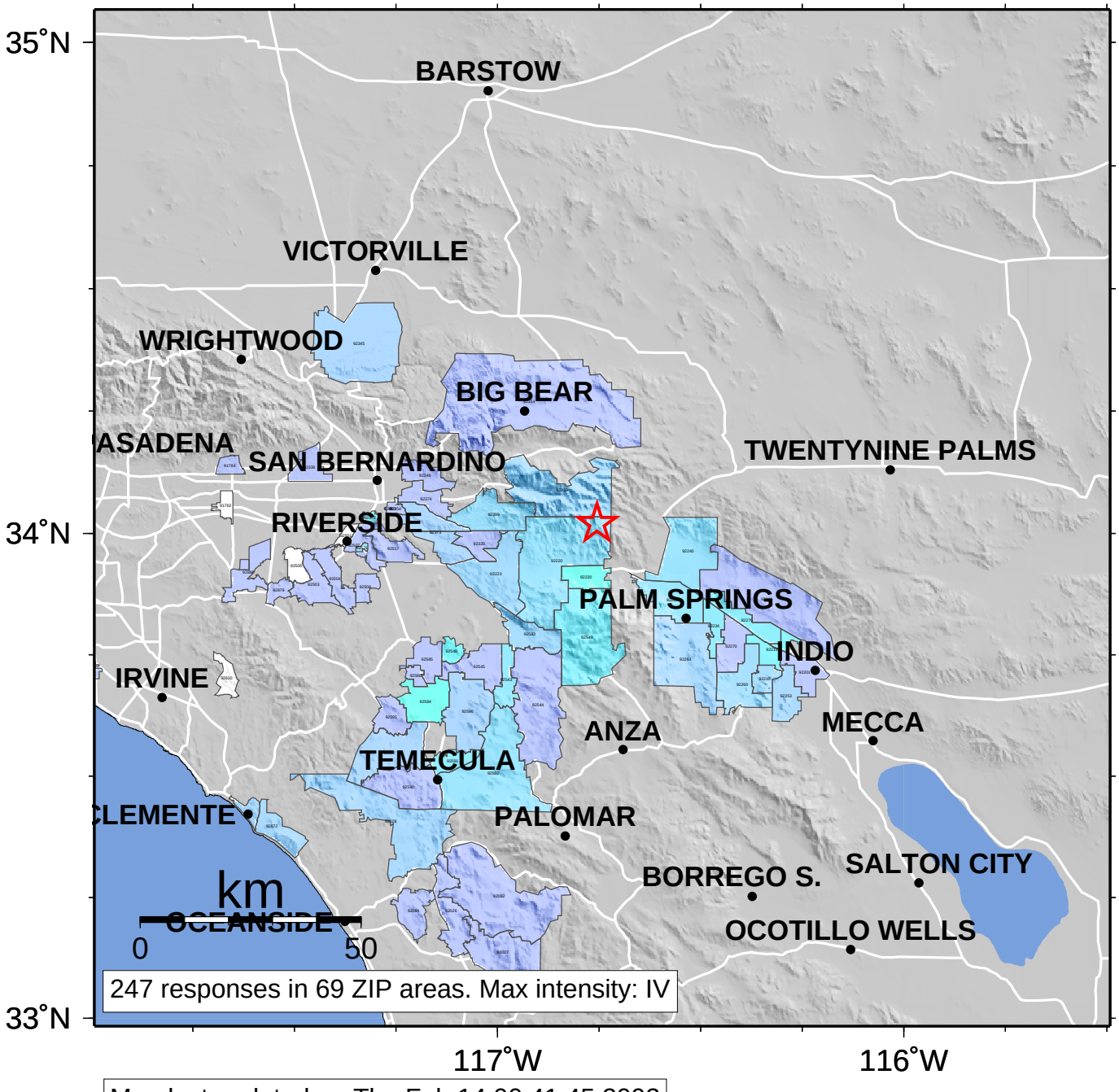

Map last updated on Thu Feb 14 00:41:45 2002

INTENSITY	I	II-III	IV	V	VI	VII	VIII	IX	X+
SHAKING	Not felt	Weak	Light	Moderate	Strong	Very strong	Severe	Violent	Extreme
DAMAGE	none	none	none	Very light	Light	Moderate	Moderate/Heavy	Heavy	Very Heavy