Community Internet Intensity Map (4 miles ESE of Ontario, California)

ID:9639729 16:41:24 PST MAR 24 2001 Mag=3.3 Latitude=N34.04 Longitude=W117.58

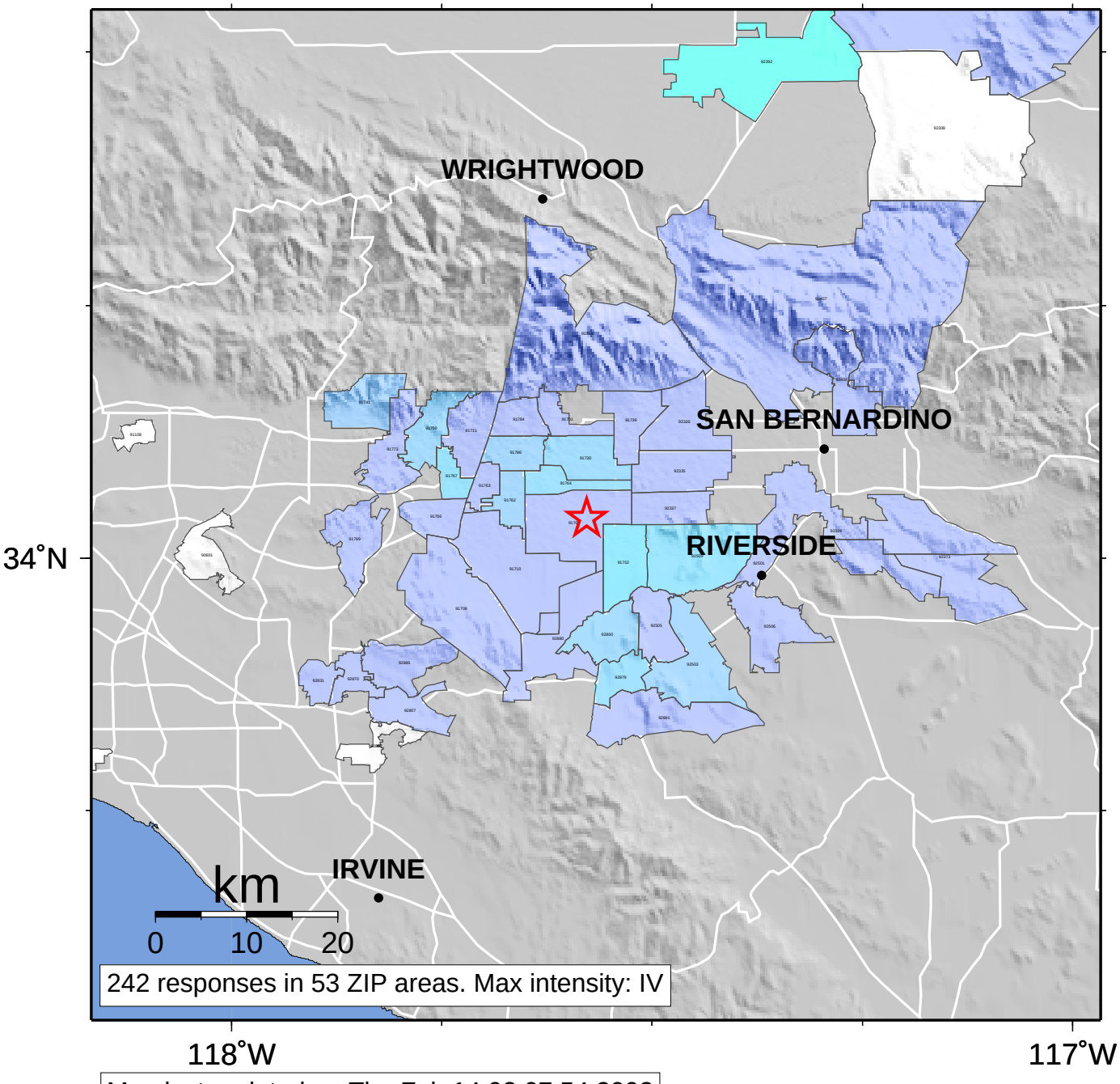

Map last updated on Thu Feb 14 02:07:54 2002

INTENSITY	I	II-III	IV	V	VI	VII	VIII	IX	X+
SHAKING	Not felt	Weak	Light	Moderate	Strong	Very strong	Severe	Violent	Extreme
DAMAGE	none	none	none	Very light	Light	Moderate	Moderate/Heavy	Heavy	Very Heavy