Community Internet Intensity Map (24 miles W of Anacortes, Washington)

ID:9210055 17:55:21 PDT SEP 20 2002 Mag=4.1 Latitude=N48.49 Longitude=W123.13

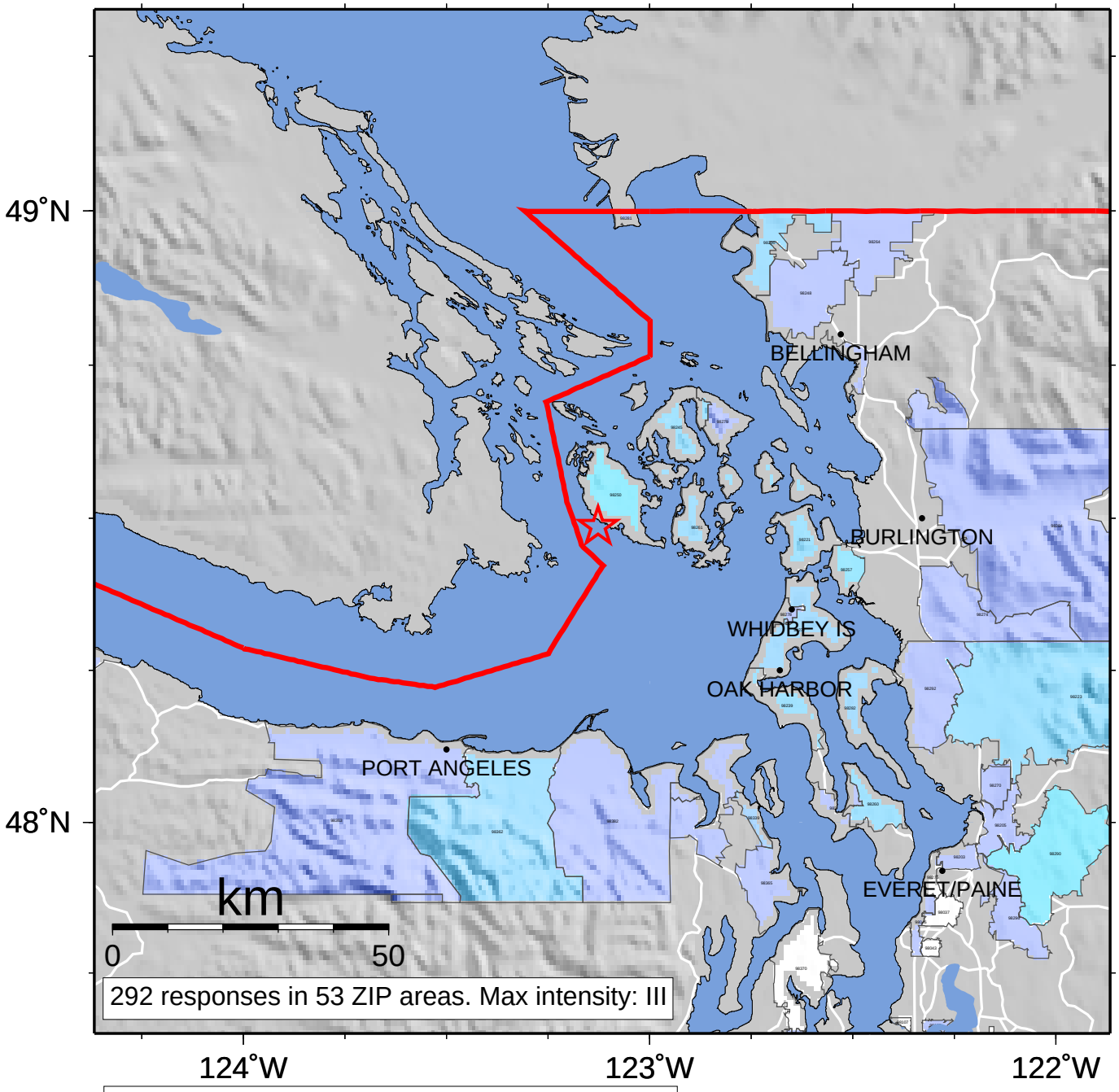

INTENSITY	I	II-III	IV	V	VI	VII	VIII	IX	X+
SHAKING	Not felt	Weak	Light	Moderate	Strong	Very strong	Severe	Violent	Extreme
DAMAGE	none	none	none	Very light	Light	Moderate	Moderate/Heavy	Heavy	Very Heavy